

COUNTY OF LOS ANGELES
 MAP OF
**ELIZABETH LAKE
 PINE CANYON ROAD**
 FROM
 GODDE HILL ROAD
 TO MUNZ RANCH
 WILLOW SPRINGS ROAD

COUNTY SURVEYORS MAP NO. B-2519
 SHEET NO. 3 OF 4 SHEETS
 SCALE - 1 INCH = 100 FT.

JOB NUMBER 0904.00
 WILLIAM J. FOX - COUNTY SURVEYOR
 SURVEYED APRIL - NOV. 1854
 SURVEYED ON REQUEST OF THE
 ROAD COMMISSIONER UNDER SEC. 79, ORD. 4099
 BY REQUISITION NO. 396-20
 DATED JAN. 27, 1954

BEARINGS ARE BASED ON THE BEARING OF
 ELIZABETH LAKE PINE CANYON ROAD AS
 SHOWN ON C.S.B. 2392-2

F.B. 1847 - 8 - 178
 FIELD WORK BY... W.S. COWHERD,
 R.L. WILLEY,
 OFFICE WORK BY... L.C. WILSON
 CHECKED BY... H.R. MAPHERSON.
 Revised June 1963... M.C.

CSB-2519-3
 A1 OF A 4

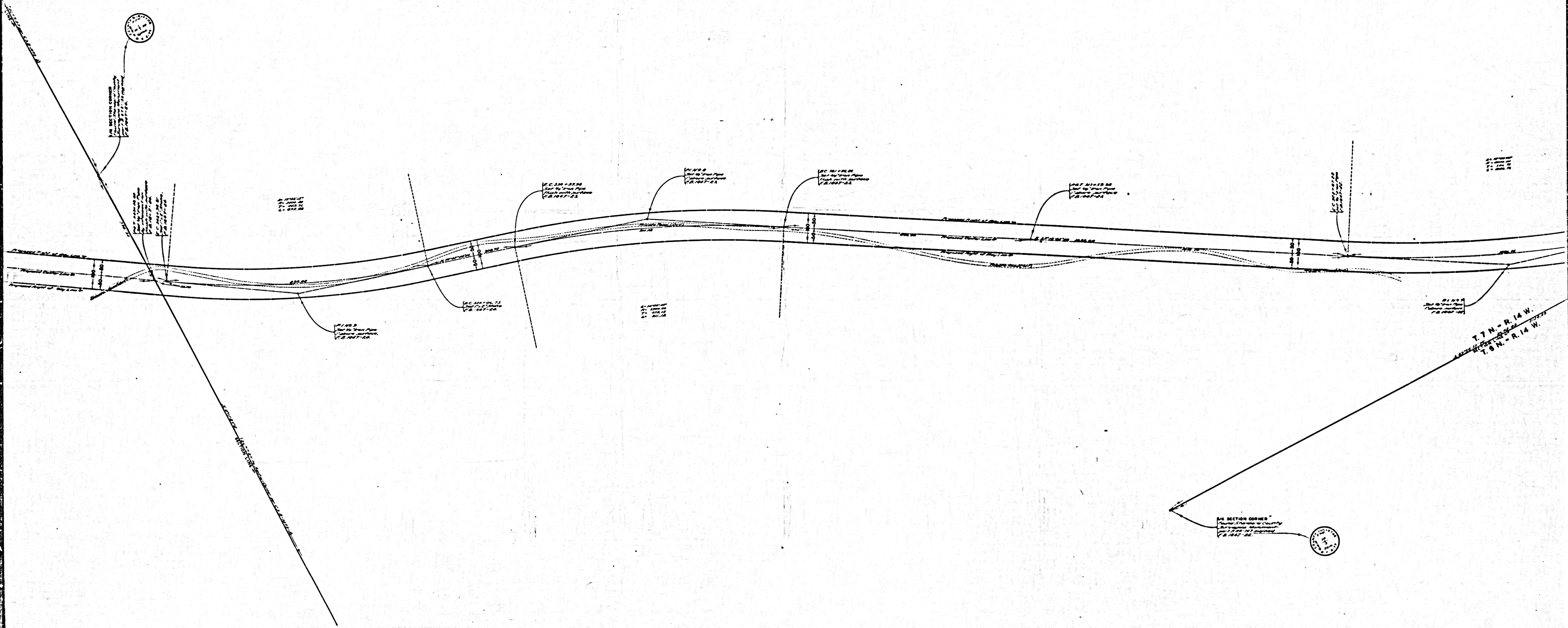
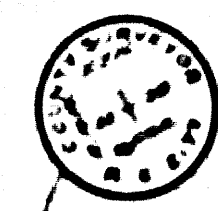
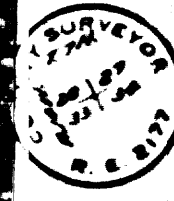

T. 7 N. - R. 14 W.
 T. 6 N. - R. 14 W.

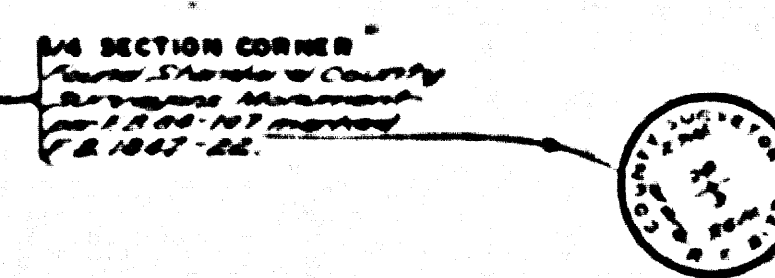

CSB-25193
 A20FA4

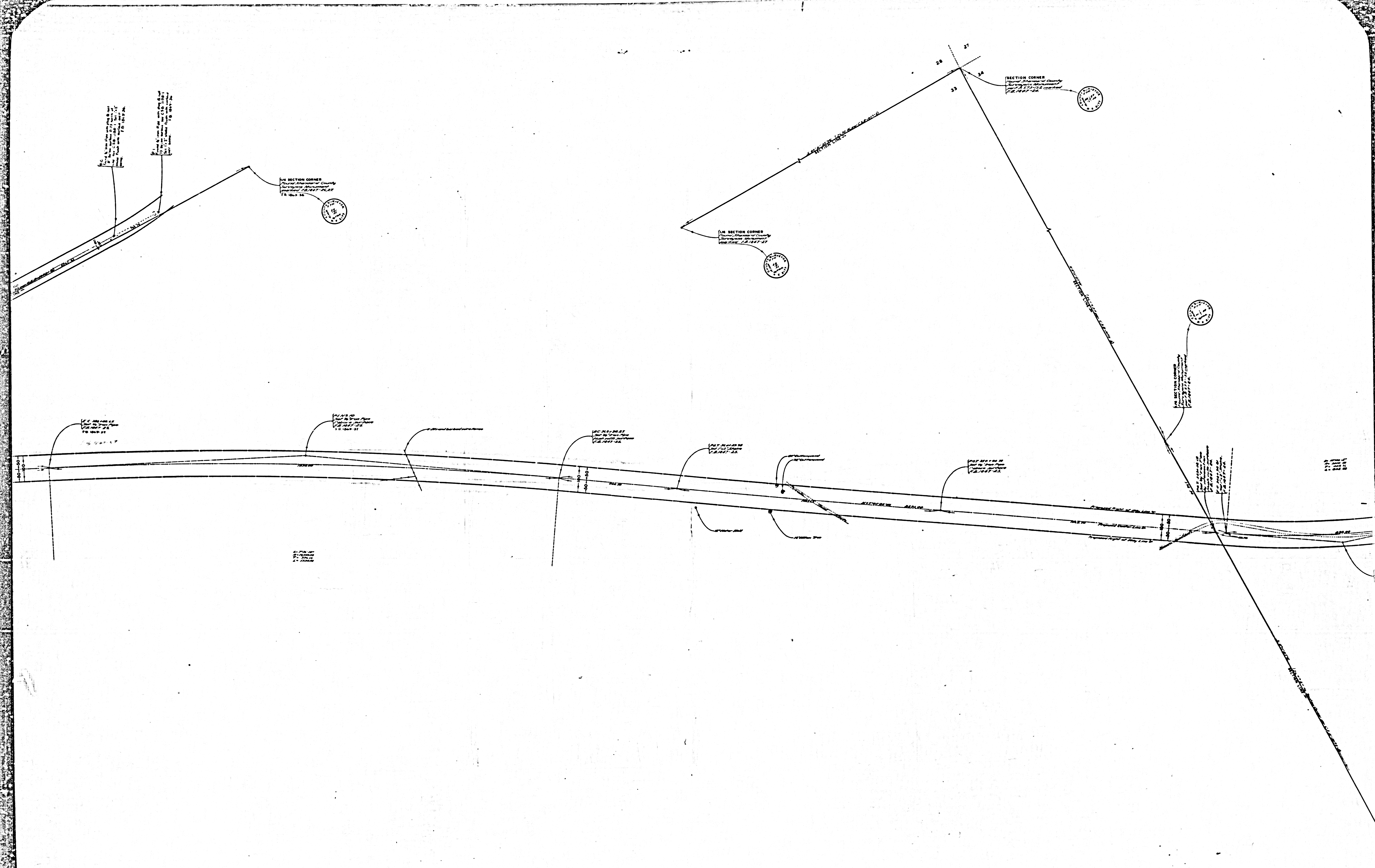

CSB-25193
A30FA4

