

COUNTY OF LOS ANGELES  
 MAP OF  
**OLIVE VIEW AREA**  
**RIDING AND HIKING TRAIL**  
 FROM  
 NORTHERLY BOUNDARY OF THE  
 CITY OF LOS ANGELES SEC.19,T3N,R15W.

TO  
**SAN FERNANDO ROAD**  
 COUNTY SURVEYORS MAP NO. B-2522  
 SCALE- 1 INCH = 50 FT.

JOB NUMBER 005484  
 WILLIAM J. FOX-COUNTY SURVEYOR  
 SURVEYED FEB 1952 - DEC. 1954  
 SURVEYED UNDER INSTRUCTIONS OF THE  
 BOARD OF SUPERVISORS PER ORDER DATED  
 MAY 25 1948  
 BEARINGS ARE BASED ON THE BEARING OF  
 FOOTHILL BLVD. AS SHOWN ON C.3B-871  
 F.B. 1882 - 183.  
 FIELD WORK BY... DE HOLMES  
 OFFICE WORK BY... C. CAUBENACKER  
 CHECKED BY... JOE GALLI  
 UNCLE  
 W.M.S.  
 Revised March 1955

CSB-2522  
 A1 OF A 3

180

RANCHO

RANCHO

LOT 180

AVE.

BRADLEY

ST.

M. R. 37-5-16

M. R. 37-5-16

MACLAY

FOOTHILL

GOLDEN

CSB-2522  
AZ0FA3

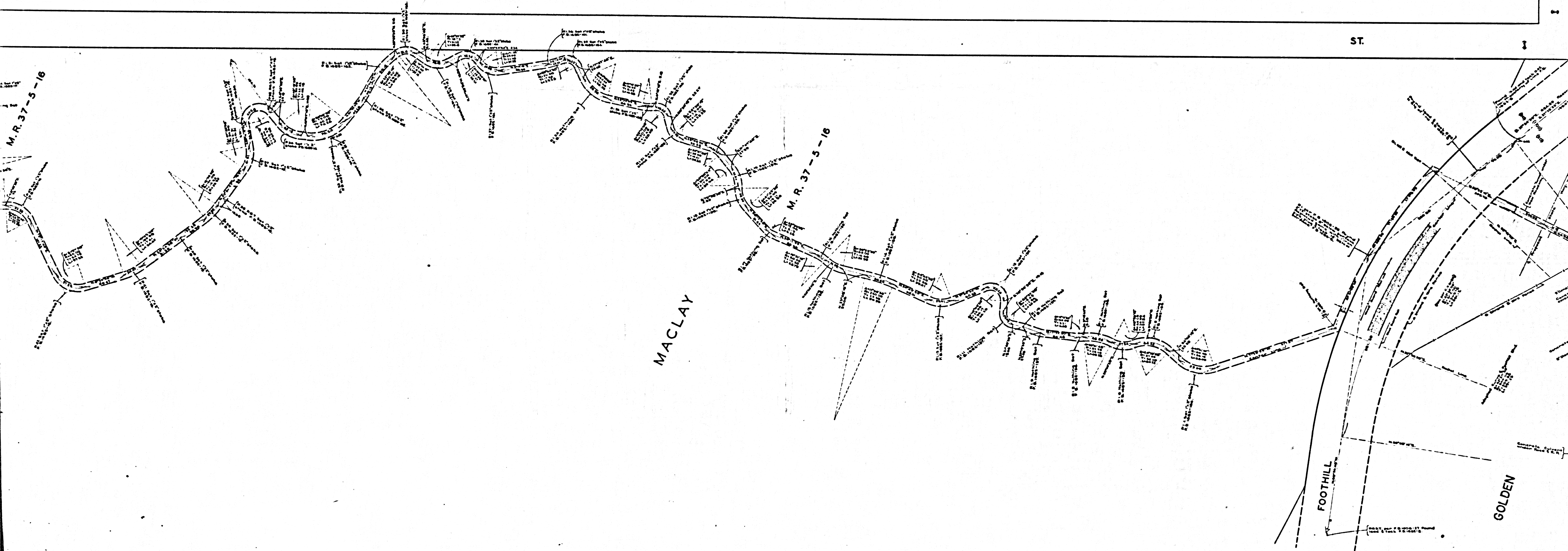

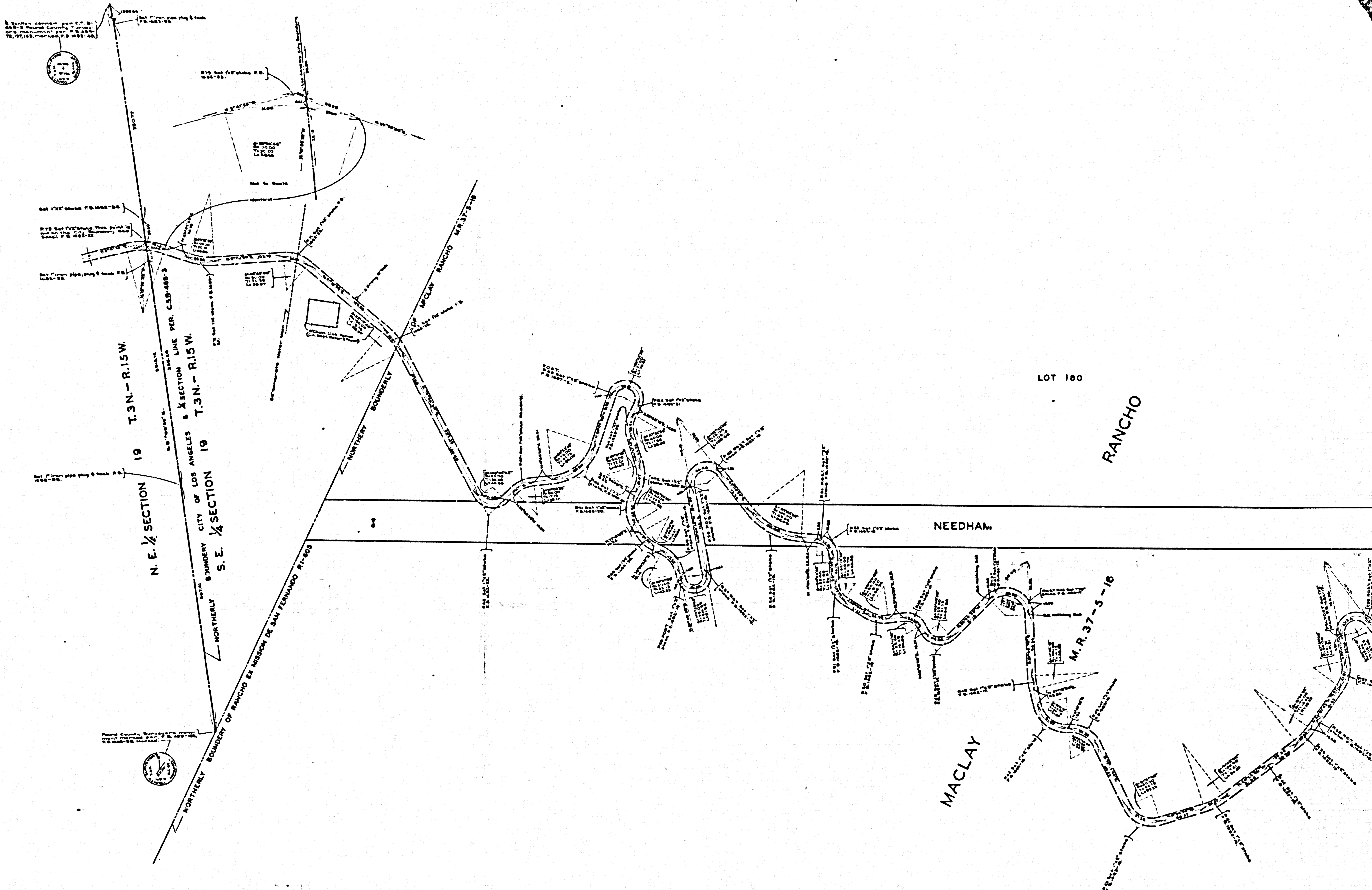

CSB-2522  
A30FA3