

COUNTY OF LOS ANGELES  
 MAP OF  
**BARREL SPRINGS ROAD**  
 FROM  
 77<sup>TH</sup> STREET EAST  
 TO  
 SIERRA HIGHWAY  
 COUNTY SURVEYORS MAP NO. B-2533  
 SHEET NO. 2 OF 4 SHEETS  
 SCALE:-1 INCH = 100 FT.

JOB NUMBER 0074.04  
 JOHN A. LAMBIE - COUNTY ENGINEER  
 SURVEYED NOV. 1955 - JULY 1956  
 SURVEYED ON REQUEST OF THE REGIONAL  
 PLANNING COMMISSION UNDER SEC. 78,  
 ORD. 4099, BY LETTER DATED APRIL 1, 1952  
 AND BY BOARD ORDER DATED DEC. 11, 1951  
 BEARINGS ARE BASED ON THE BEARING OF  
 NORTH LINE SECTION 21 - T. 5 N. - R. 11 W. PER C.S.  
 B-1452-1  
 F.B. 1851-135-149  
 F.B. 2209-7-26  
 F.B. 2225-179-229  
 FIELD WORK BY.....R. L. WILLEY  
 OFFICE WORK BY.....L. C. WILSON  
 CHECKED BY.....C. J. GALLI  
 Revised Sept 1963 .....

CSB-2533-2  
 A1 OF A3



II W.

P II W.

ST. OR D 151-794

ST. OR D 151-794  
ST. OR D 151-794  
ST. OR D 151-794

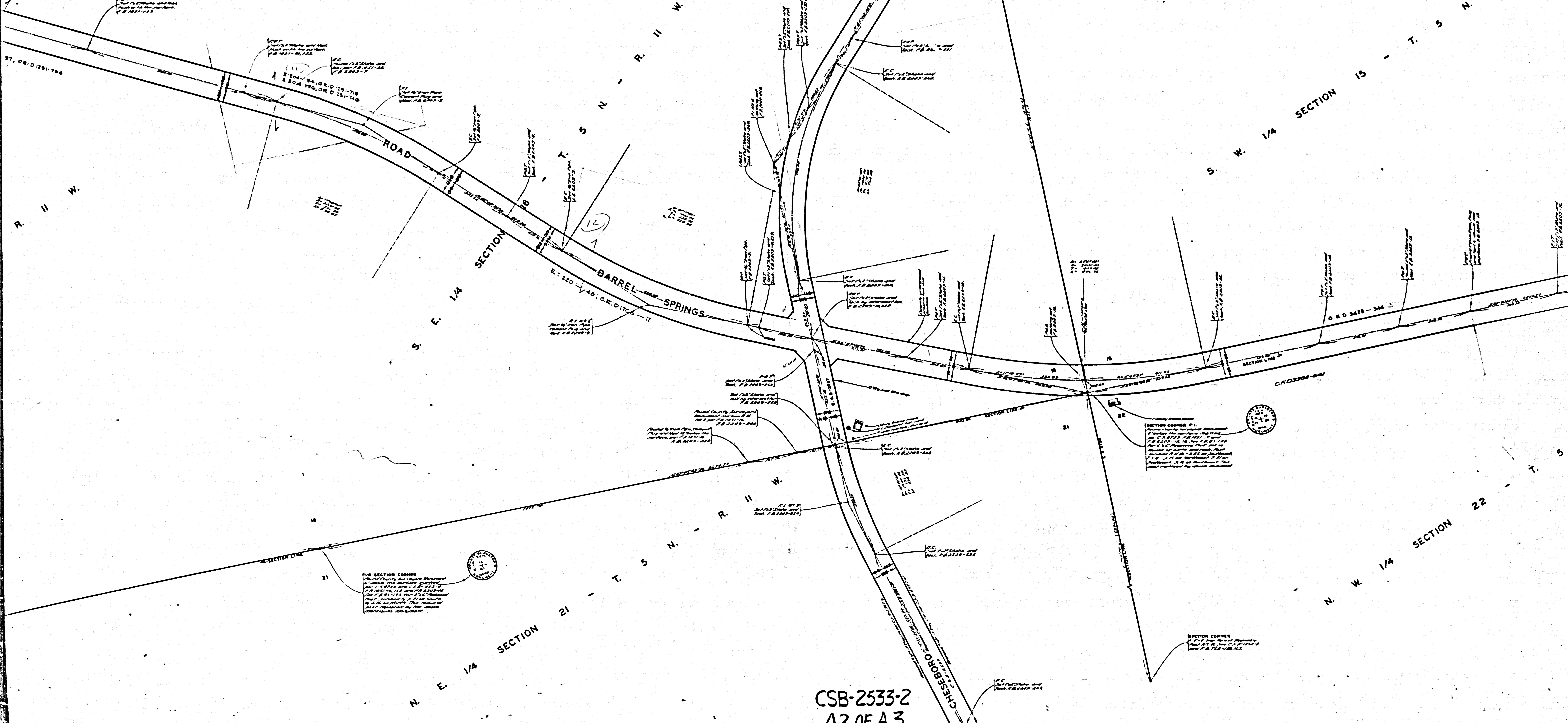

CSB-2533-2  
A2 OF A3



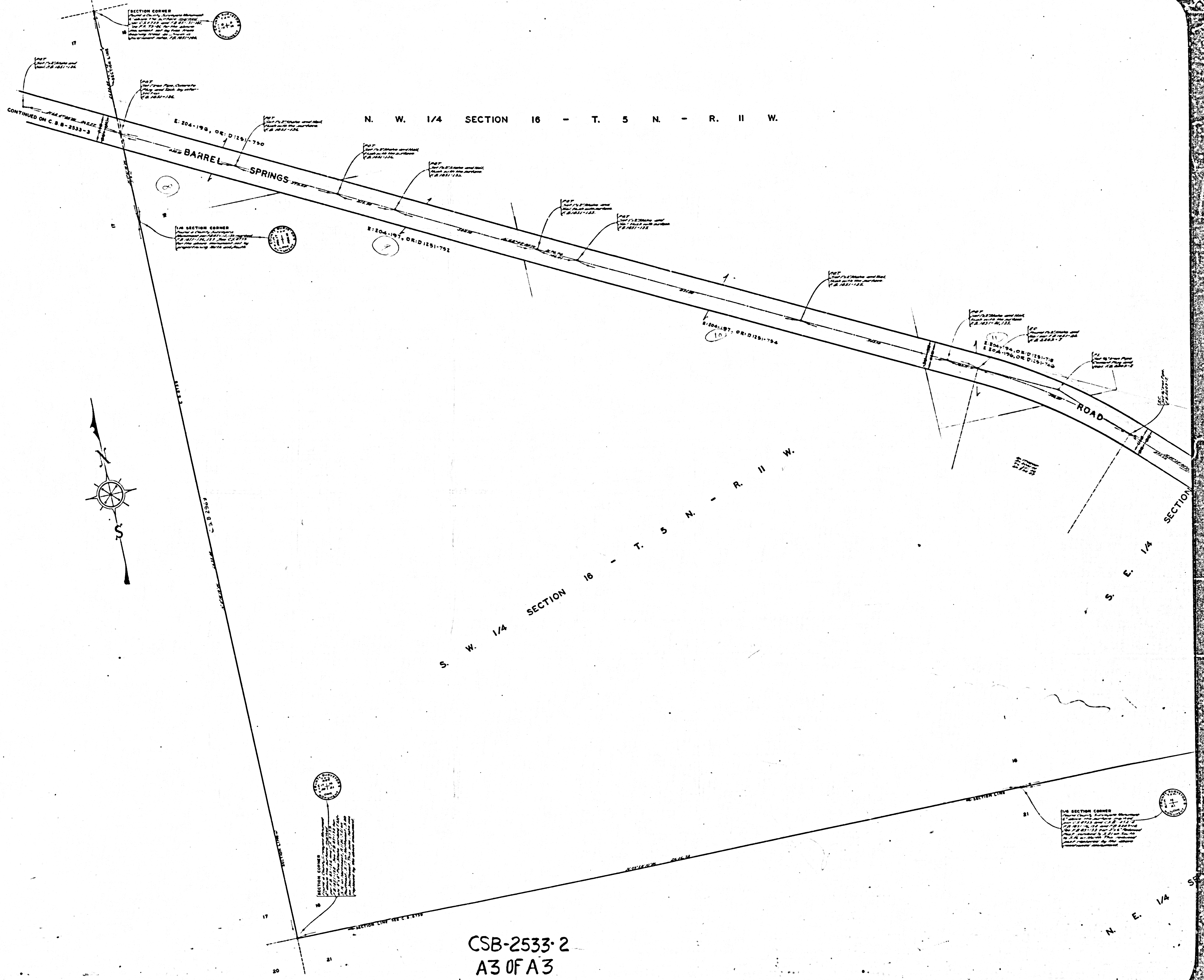

CSB-2533-2  
A3 OF A3