

WEST COVINA REGIONAL LIBRARY SITE
 COUNTY OF LOS ANGELES
 MAP OF
**WEST COVINA
 ADMINISTRATIVE CENTER**
 BEING
 A PORTION OF LOT 133
 E.J. BALDWIN'S 4TH. SUBDIVISION
 M.B. 8-186-187

COUNTY SURVEYORS MAP NO. B-2535
 SCALE: 1 INCH = 100 FT.

JOB NUMBER 002135
 WILLIAM J. FOX - COUNTY ENGINEER
 SURVEYED JUNE 1959

SURVEYED ON REQUEST OF THE CHIEF
 ADMINISTRATIVE OFFICER UNDER SEC. 79
 ORD. 4099 BY LETTER DATED MAY 11, 1959

BEARINGS ARE BASED ON THE BEARING OF
 SUNSET AVE PER TRACT NO. 15063
 M.B. 337-34-35

F.B. 1063-8-14
 FIELD WORK BY... D.E. HOLMES
 OFFICE WORK BY... T.M. ICHILIN
 L.C. WILSON
 CHECKED BY... D.M. FINLEY

Revised Sept. 1959 C.E.D.
 Revised Nov. 1956 C.E.D.
 Revised Sept. 1963 L.W.E.

Regional Library Site added Oct. 1963 under Job Number 004706,
 F.B. 1063-177-218 by R.E. G. For Topography prior to Construction
 See Survey File Map 49 Standard, P.T. 533 & P.T. 534

Revised northern boundary of Administrative
 Center, November, 1967, G.H.S.

CSB-2535
 A10FA3

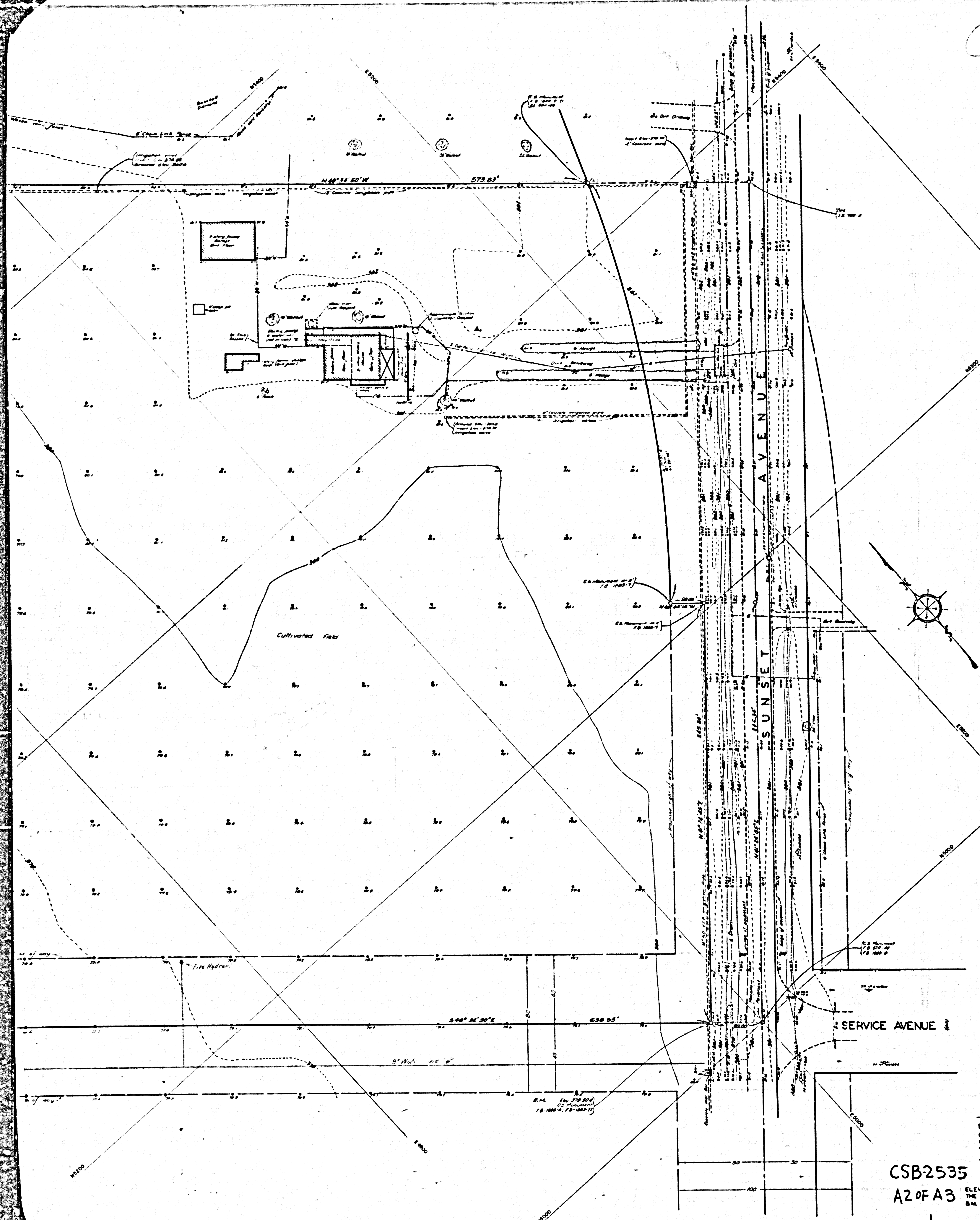

MARGINAL MAP
 SHOWING
TOPOGRAPHY
 SCALE 1 INCH = 20 FT.
 FIELD WORK BY L.L. BROWN
 OFFICE WORK BY D.J. WONG
 CHECKED BY J. PATTON
 PLANE TABLE SHEET G-488, G-489
 DATUM - MEAN SEA LEVEL

CSB2535
 A2 OF A3
 ELEVATIONS SHOWN HEREON ARE BASED UPON
 THE LOS ANGELES COUNTY PRECISE LEVEL NET
 BM 10-3

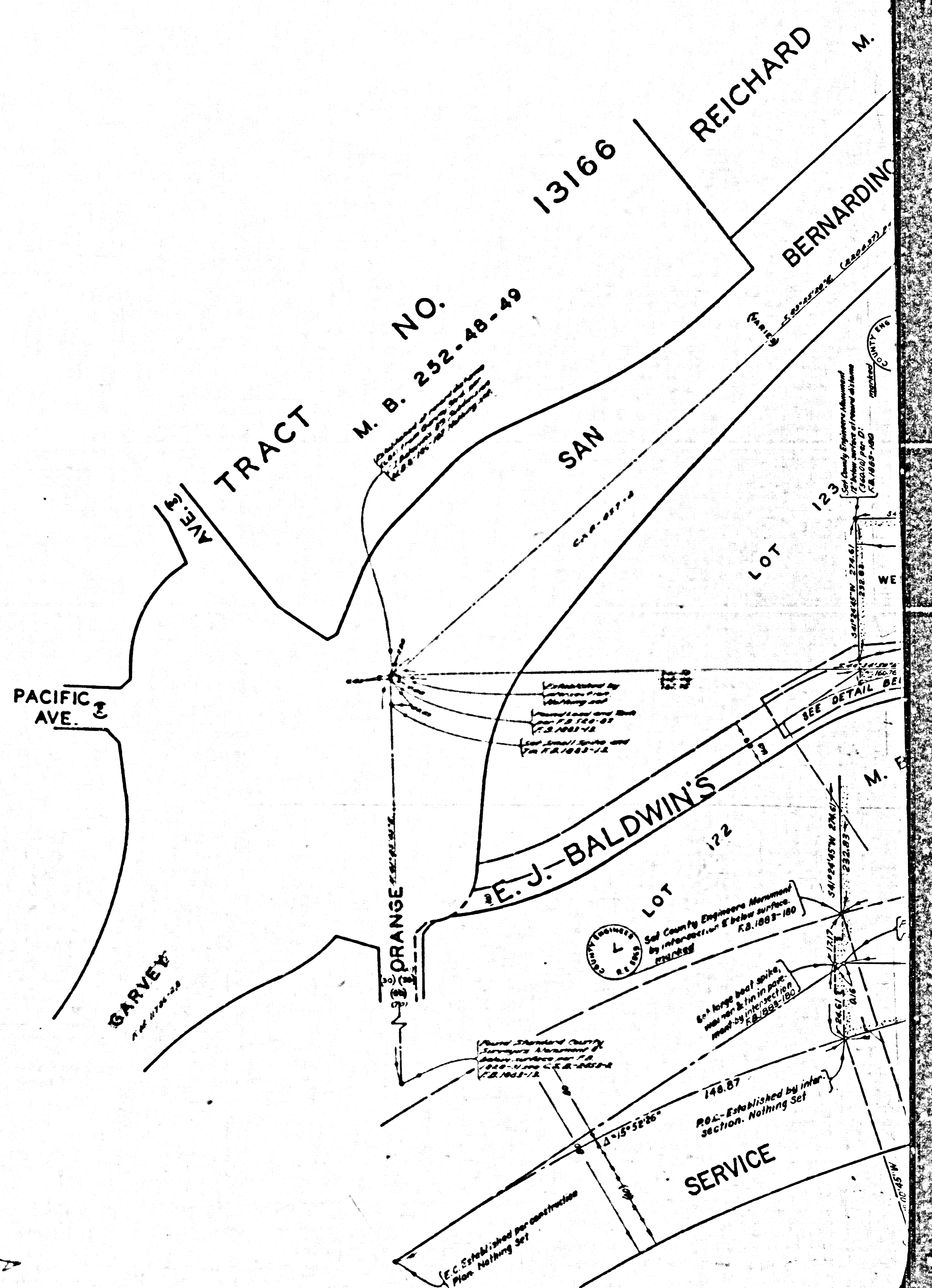

COMPLA SURVEYORS MAP NO B-5332

COMPLA SURVEYORS MAP NO B-5332

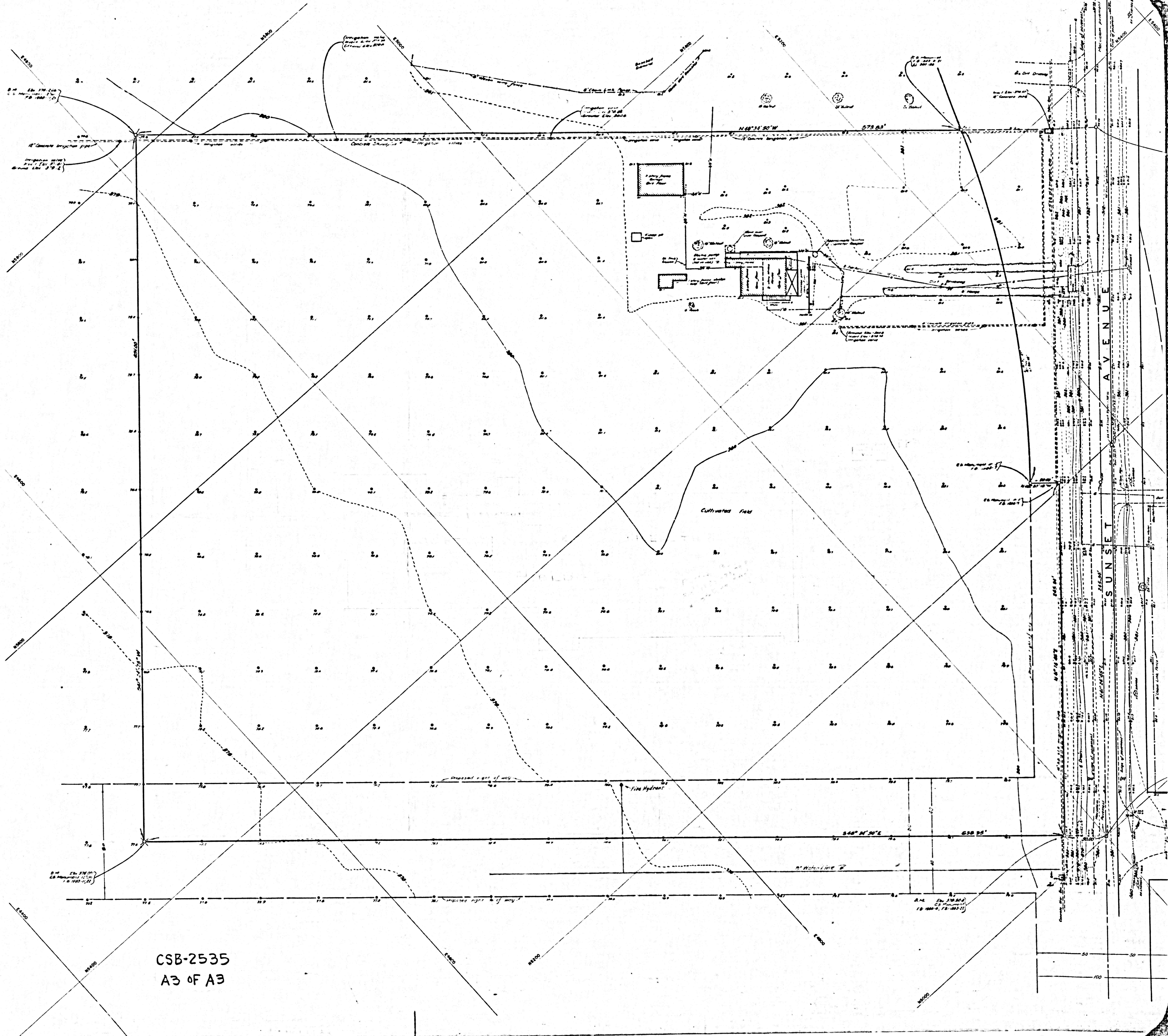

CSB-2535
A3 of A3