

TRACT NO. 16578

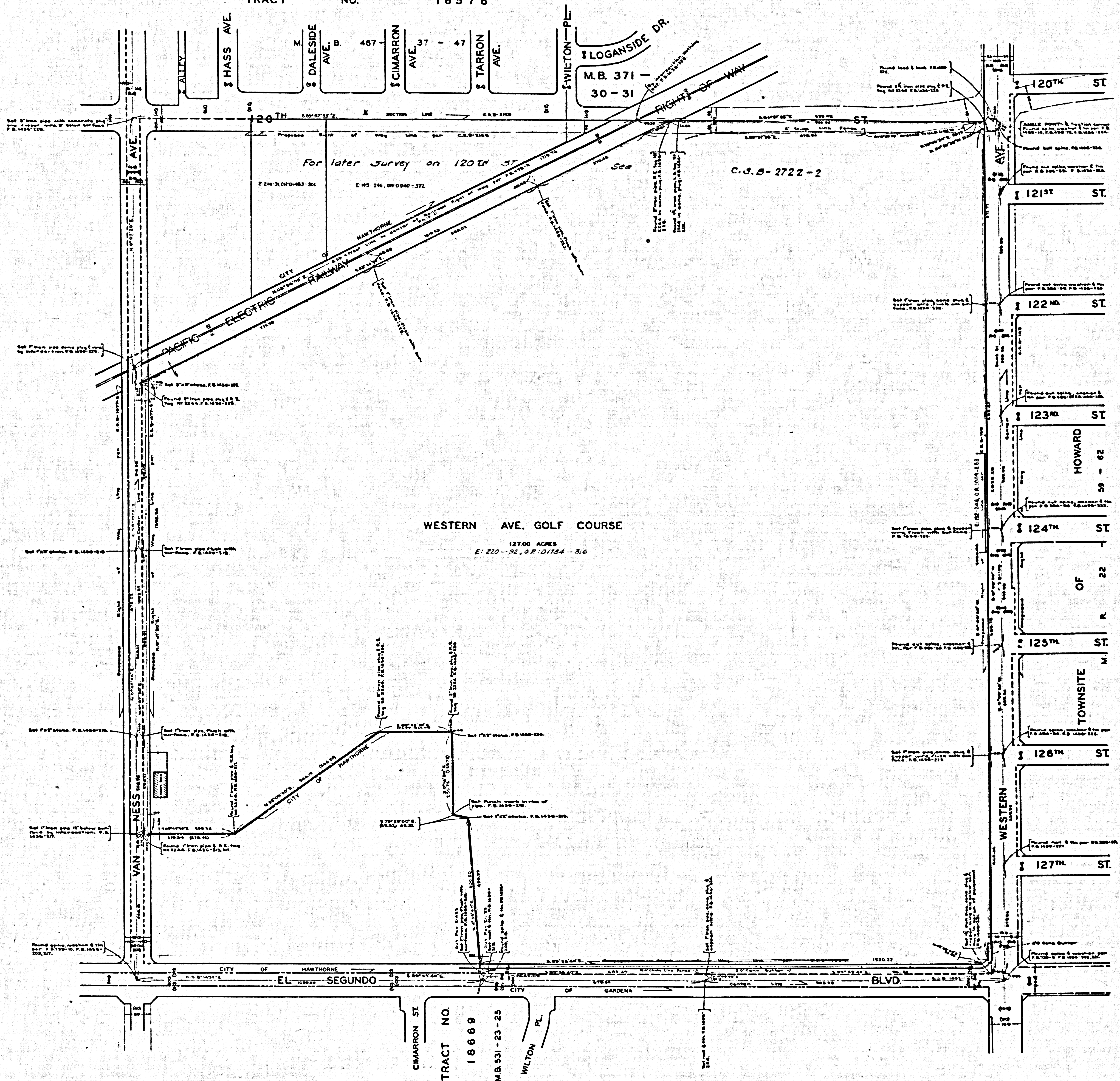

WESTERN AVE. GOLF COURSE
 12700 ACRES
 E: 270--92, 0 B: 01754--3.6

TRACT NO.
 16669
 M.B. 531-23-25
 WILTON PL.

COUNTY OF LOS ANGELES
 MAP OF
**WESTERN AVENUE
 GOLF COURSE**
 BEING
 A PORTION OF THE SOUTHEAST 1/4
 OF SECTION II, T.3S., R.14W., S.B.M.

COUNTY SURVEYORS MAP NO. B-2553
 SHEET NO. 1 OF 2 SHEETS
 SCALE: 1 INCH = 100 FT.

JOB NUMBER 005489
 JOHN A. LAMBIE COUNTY ENGINEER
 SURVEYED FEB. 1953 - SEPT. 1953
 SURVEYED ON REQUEST OF THE
 SUPERINTENDENT OF PARKS & RECREATION
 UNDER SEC. 79, ORD. 4099, BY LETTER
 DATED JUNE 10, 1954.
 BEARINGS ARE BASED ON THE BEARING OF
 VAN NESS AVENUE PER C.S.B. 1077-9
 F.B. 1436-201-247

FIELD WORK BY.....F. H. BLANCHARD
 OFFICE WORK BY.....C.C. RUBENACKER
 CHECKED BY.....C.J. GALLI

CSB-2553
 A10FA1