

COUNTY OF LOS ANGELES  
 MAP OF  
**STREETS IN THE PALMDALE  
 SANITARY SEWER DISTRICT**  
 COUNTY SURVEYORS MAP NO. B-2566  
 SHEET NO. 1 OF 2 SHEETS  
 SCALE: 1 INCH = 100 FT.

JOB NUMBER 0303.00  
 JOHN A. LAMBIE - COUNTY ENGINEER  
 SURVEYED JULY - OCTOBER 1932  
 SURVEYED ON REQUEST OF THE COUNTY  
 ENGINEER UNDER AUTHORITY OF THE  
 BOARD OF SUPERVISORS BY ORDER DATED  
 JUNE 3, 1948  
 BEARINGS ARE BASED ON THE BEARING  
 OF 20TH STREET AS SHOWN ON C.S.B.1804  
 F.B. 1752-S-100  
 FIELD WORK BY.....R.L. WILLEY  
 OFFICE WORK BY.....C.W. COX  
 .....C.C. RUBENACKER  
 CHECKED BY.....G.O. HARRIS  
 .....K.R. Mc PHERSON

THIS SURVEY MADE TO ESTABLISH CENTER  
 LINES ON THE STREETS IN THIS AREA  
 PRELIMINARY TO CONSTRUCTION OF SEWERS  
 IN THE PALMDALE SANITARY SEWER DISTRICT  
 COUNTY IMPROVEMENT NO. 1578  
 Revised March, 1964

CSB-2566-1  
 A10FA3

M. B. 120 - 72 - 73

PALMDALE

SEC. 25 T.6N. R.12W.  
S.B.B.&M.

PORTION W. 1/2 SEC. 25 T.6N. R.12W.

TRACT NO.
AVENUE Q-4
17316
AVENUE Q-5
M. B. 421 - 24 - 25

AVENUE (PRIVATE STREET) Q-2

AVENUE

AVENUE

SWEETBRIER

AVENUE

TRACT

M. B. 470

TRACT

M. B. 120 - 74 - 75

M. B. 120 - 74 - 75

M. B. 120 - 74 - 75

15487

2258

PORTION S.W. 1/4 SEC. 25 T.6N. R.12W.

7670

TRACT NO. 18786

28-30

NO. 114

TR

M.B.

NOTE: The original of the Standard Plan of the Master Plan of Highway established April 1, 1924.

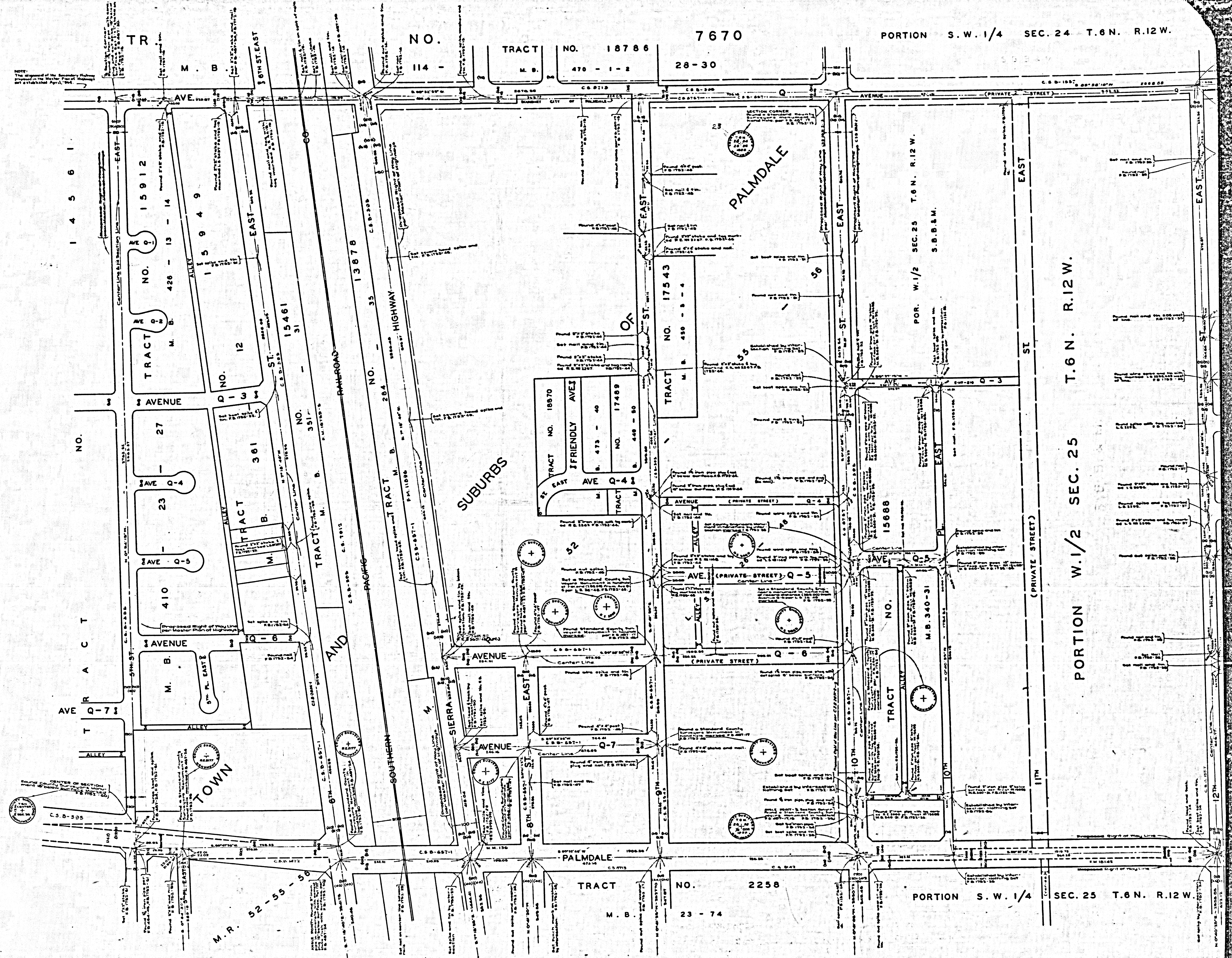

PORTION W. 1/2 SEC. 25 T.6N. R.12W.