

26, T. 5 N, R. 10 W

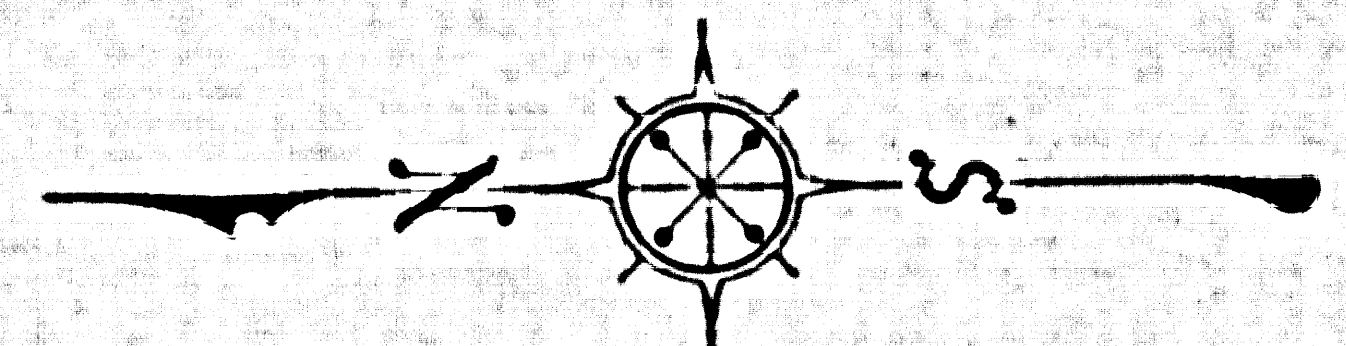

LONGVIEW ROAD
 COUNTY OF LOS ANGELES
 MAP OF
~~131ST STREET EAST~~
 FROM
 SOUTH LINE SECTION 26
 T. 5 N, R. 10 W.
 AVENUE TO M
~~PEAR BLOSSOM HIGHWAY~~
 AND
ALMONDALE AVENUE
 AVENUE FROM M
~~PEAR BLOSSOM HIGHWAY~~
 TO
 AVENUE E

COUNTY SURVEYORS MAP NO B-2568
 SHEET NO 1 OF 5 SHEETS
 SCALE: 1 INCH = 200 FT.

JOB NUMBER 007473
 JOHN A. LAMBIE - COUNTY ENGINEER
 SURVEYED MAR 1955 TO OCT 1955
 SURVEYED ON REQUEST OF THE REGIONAL
 PLANNING COMMISSION UNDER SEC. 70, ORD.
 4099, BY LETTER DATED MARCH 10, 1954
 AND BY BOARD ORDER DATED DEC. 11, 1951
 BEARINGS ARE BASED ON THE BEARING OF
 RANGE LINE BETWEEN RANGE 9W AND
 RANGE 10W AS SHOWN ON C.S. 8733.

F.B. 1890-3-70, 201-214, 221-287
 FIELD WORK BY J.C. PERCE
 OFFICE WORK BY T.M. BURNS
 CHECKED BY C.J. GALLI
 S.M. MILLER

1 M. 65
 Printed April 1955 - J.A.E.

CSB-2568-1
 A1 OF A3

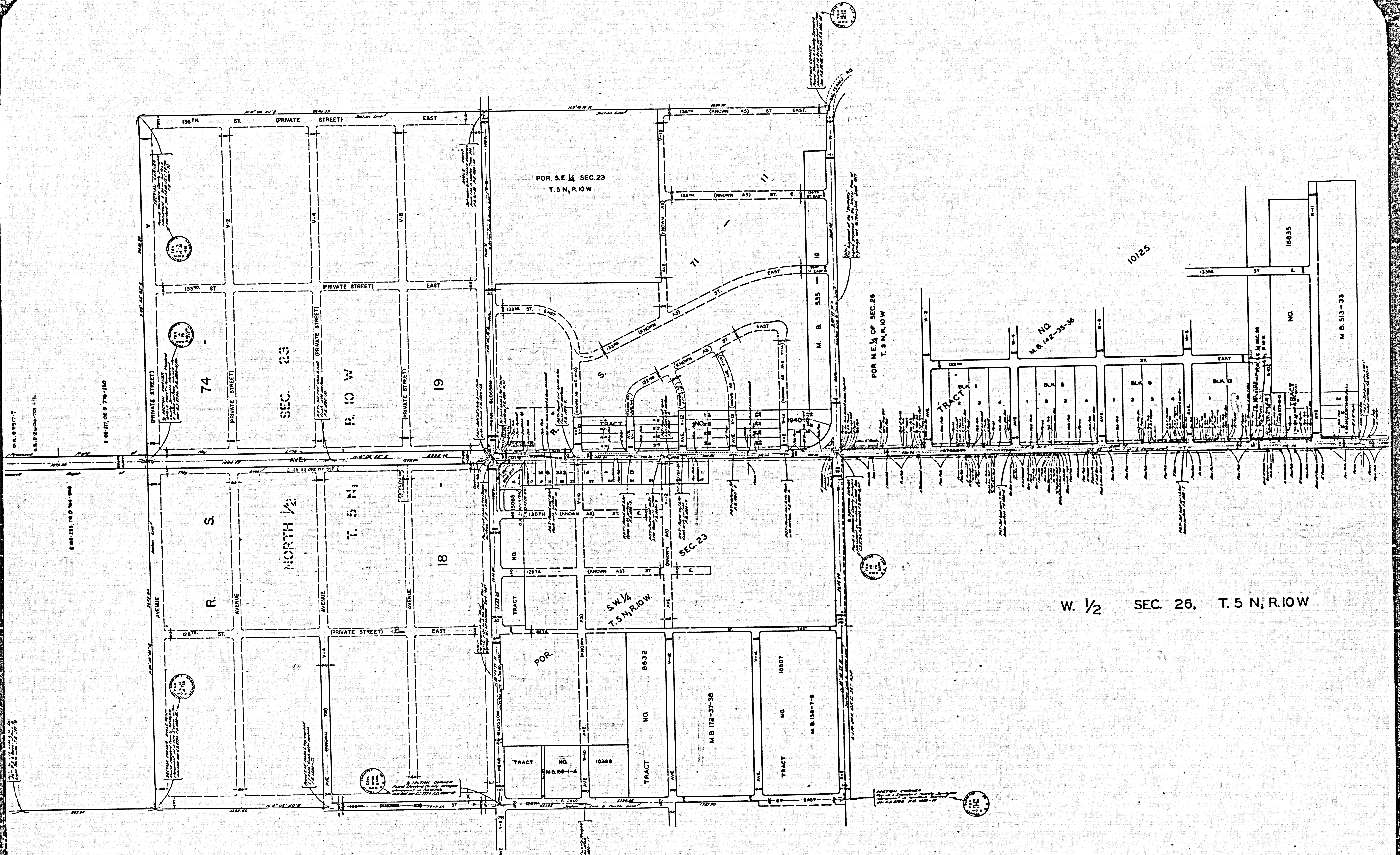

CSB-25681
A2 OF A3

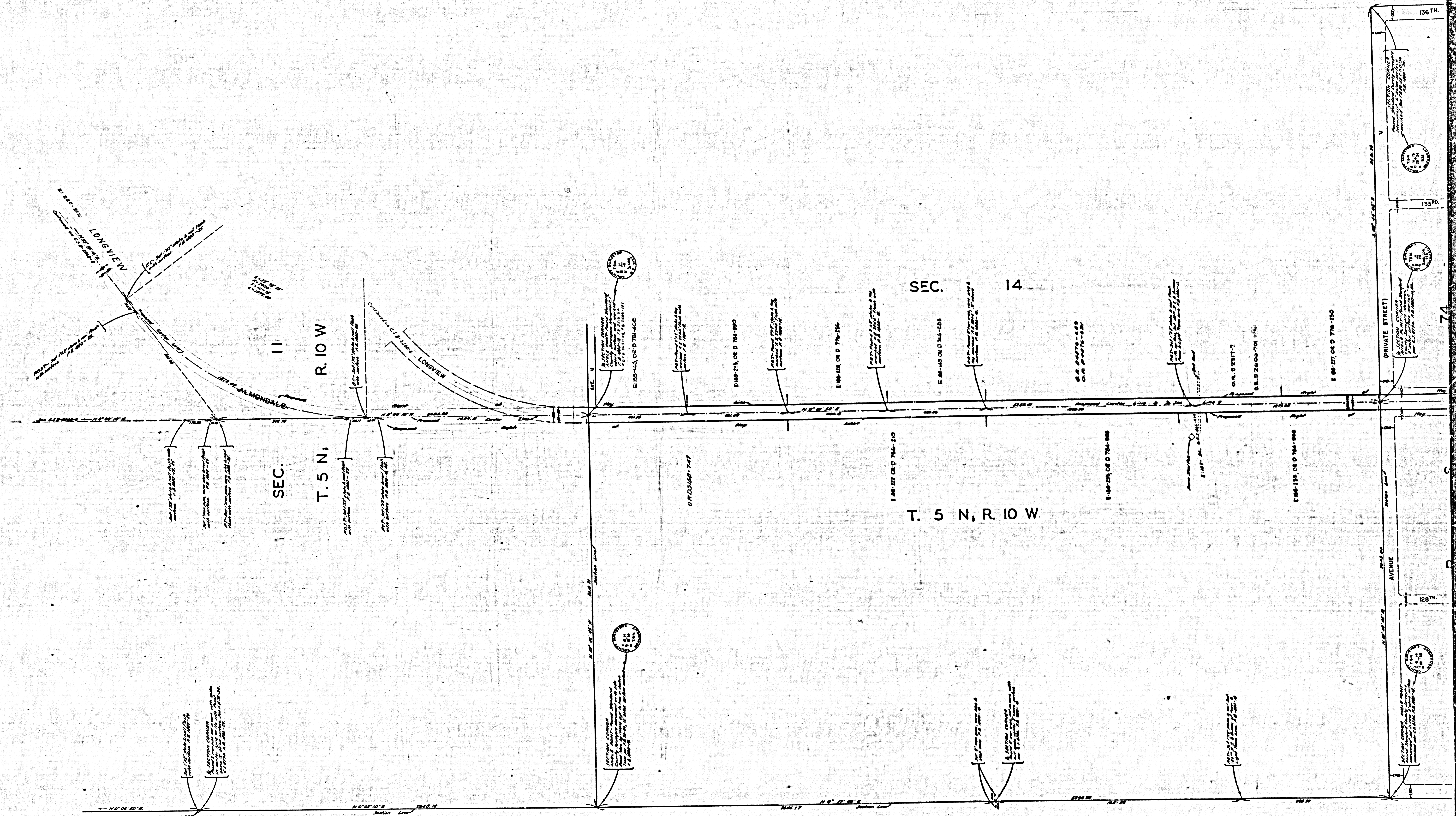

CSB-2568-1
A3 of A3