

LONGVIEW ROAD
 COUNTY OF LOS ANGELES
 MAP OF
131ST STREET EAST
 FROM
 SOUTH LINE SECTION 26
 T. 5 N., R. 10 W.
 AVENUE TO 'M'
~~PEAR BLOSSOM HIGHWAY~~
 AND
ALMONDALE AVENUE
 AVENUE FROM 'M'
~~PEAR BLOSSOM HIGHWAY~~
 TO
AVENUE E
 COUNTY SURVEYORS MAP N2 B-2568
 SHEET N2 OF 5 SHEETS
 SCALE: 1 INCH = 200 FT.

JOB NUMBER 0074.73
 JOHN A. LAMBIE - COUNTY ENGINEER
 SURVEYED MAR. 1955 TO OCT. 1955
 SURVEYED ON REQUEST OF THE REGIONAL
 PLANNING COMMISSION UNDER SEC. 79, ORD.
 4099, BY LETTER DATED MARCH 10, 1954,
 AND BY BOARD ORDER DATED DEC. 11, 1951.
 BEARINGS ARE BASED ON THE BEARING OF
 RANGE LINE BETWEEN RANGE 9W. AND
 RANGE 10W. AS SHOWN ON C.S. 8733.
 F.B. 1880-3-70, 201-216, 221-267
 FIELD WORK BY J.C. PIERCE
 OFFICE WORK BY T.H. BURNS
 CHECKED BY C.J. GALLI
 S.H. MILLER
 L.M. 66
 Revised May 1959 T.H.B.
 Drawn March 1961 M.J.E.
 Align. Between Ave. U & Ave. T. Revised per L.C. Min. 1/24/72 by M.H. Jan. 1974.

CSB-2568-2
 A1 OF A4

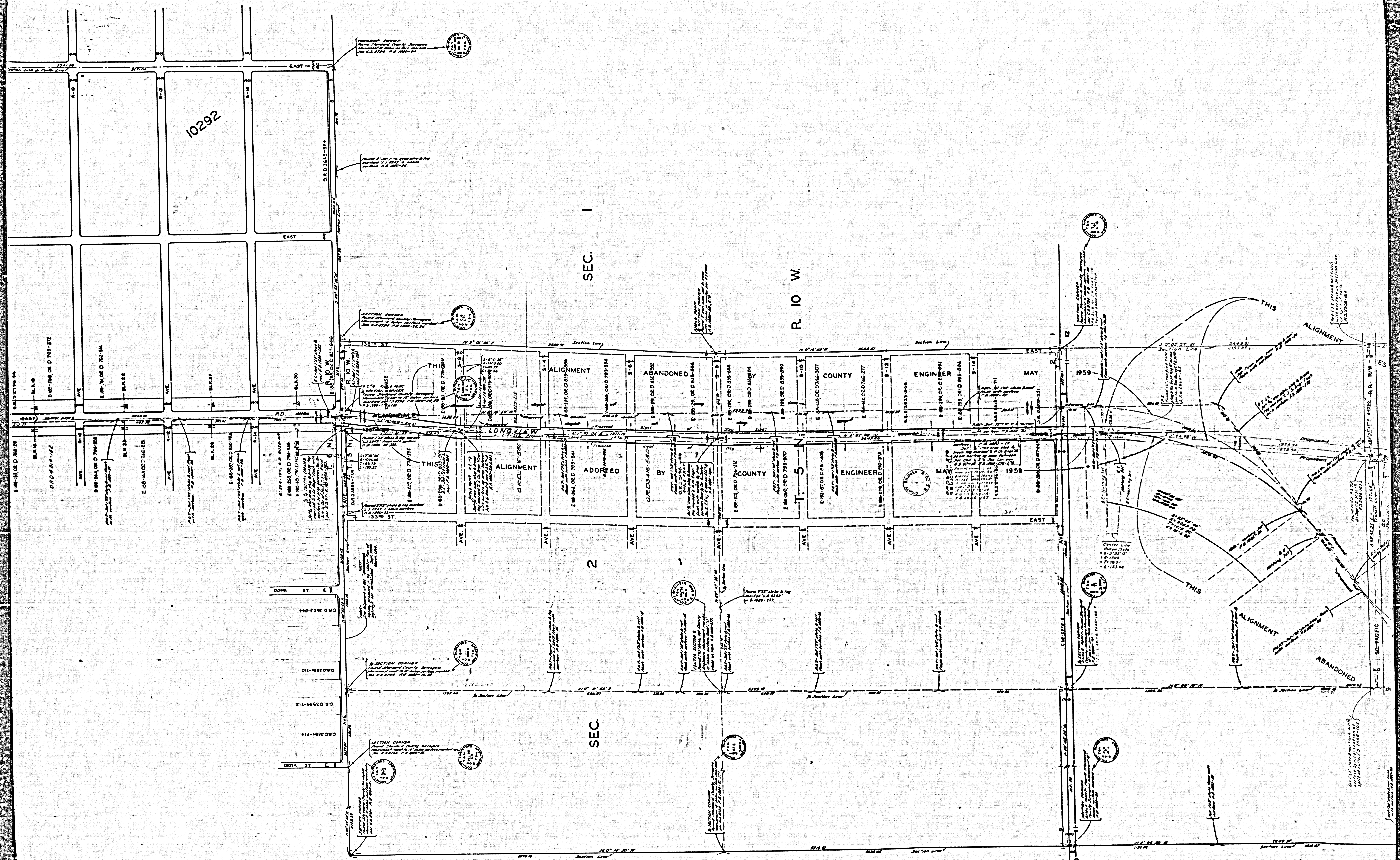

10292

SEC. 1

R. 10 W.

SEC. 2

SEC. 2

CSB-2568-2
A2 of A4

SECTION CORNER
Town of ...
...

A SECTION CORNER
Town of ...
...



SEC. 25

R. 10 W.

T. 6 N.

TRACT

10292

NO. M. B. 147-92-98

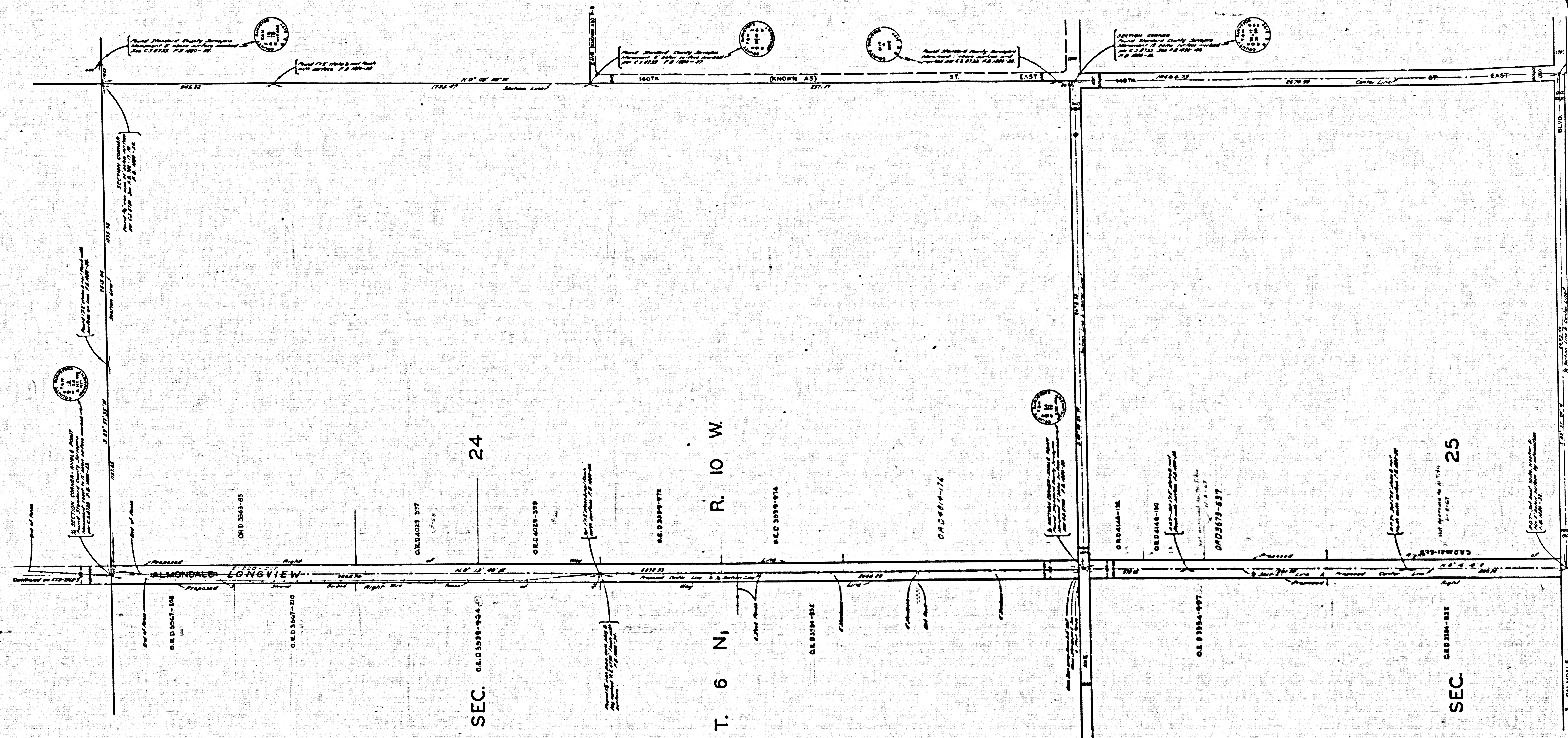

CSB-2568-2
A4 of A 4