

LONGVIEW ROAD  
 COUNTY OF LOS ANGELES  
 MAP OF  
~~131ST STREET EAST~~  
 FROM  
 SOUTH LINE SECTION 26  
 T. 5 N., R. 10 W.  
 AVENUE TO M  
 PEAR-BLOSSOM-HIGHWAY  
 AND  
 ALMONDALE AVENUE  
 AVENUE FROM M  
 PEAR-BLOSSOM-HIGHWAY  
 TO  
 AVENUE E

COUNTY SURVEYORS MAP NO B-2568  
 SHEET NO 5 OF 5 SHEETS  
 SCALE: 1 INCH = 200 FT.

JOB NUMBER 007473  
 JOHN A. LAMBIE-COUNTY ENGINEER  
 SURVEYED MAR 1953 TO OCT 1953  
 SURVEYED ON REQUEST OF THE REGIONAL  
 PLANNING COMMISSION UNDER SEC 79, ORD  
 4099, BY LETTER DATED MARCH 10, 1954  
 AND BY BOARD ORDER DATED DEC. 11, 1954  
 BEARINGS ARE BASED ON THE BEARING OF  
 RANGE LINE BETWEEN RANGE 9W. AND  
 RANGE 10W. AS SHOWN ON C. & B. 8733  
 F.B. 1980-3-70, 201-216, 221-267  
 FIELD WORK BY J.C. PIERCE  
 OFFICE WORK BY T.H. BURNS  
 CHECKED BY C.J. GALLI  
 S.N. MILLER

CSB-2568-5  
 A1 OF A3

30  
9 W

25  
R. 10 W.

SEC. 31  
T. 8 N; R. 9 W

SEC. 36  
T. 8 N; R. 10 W.

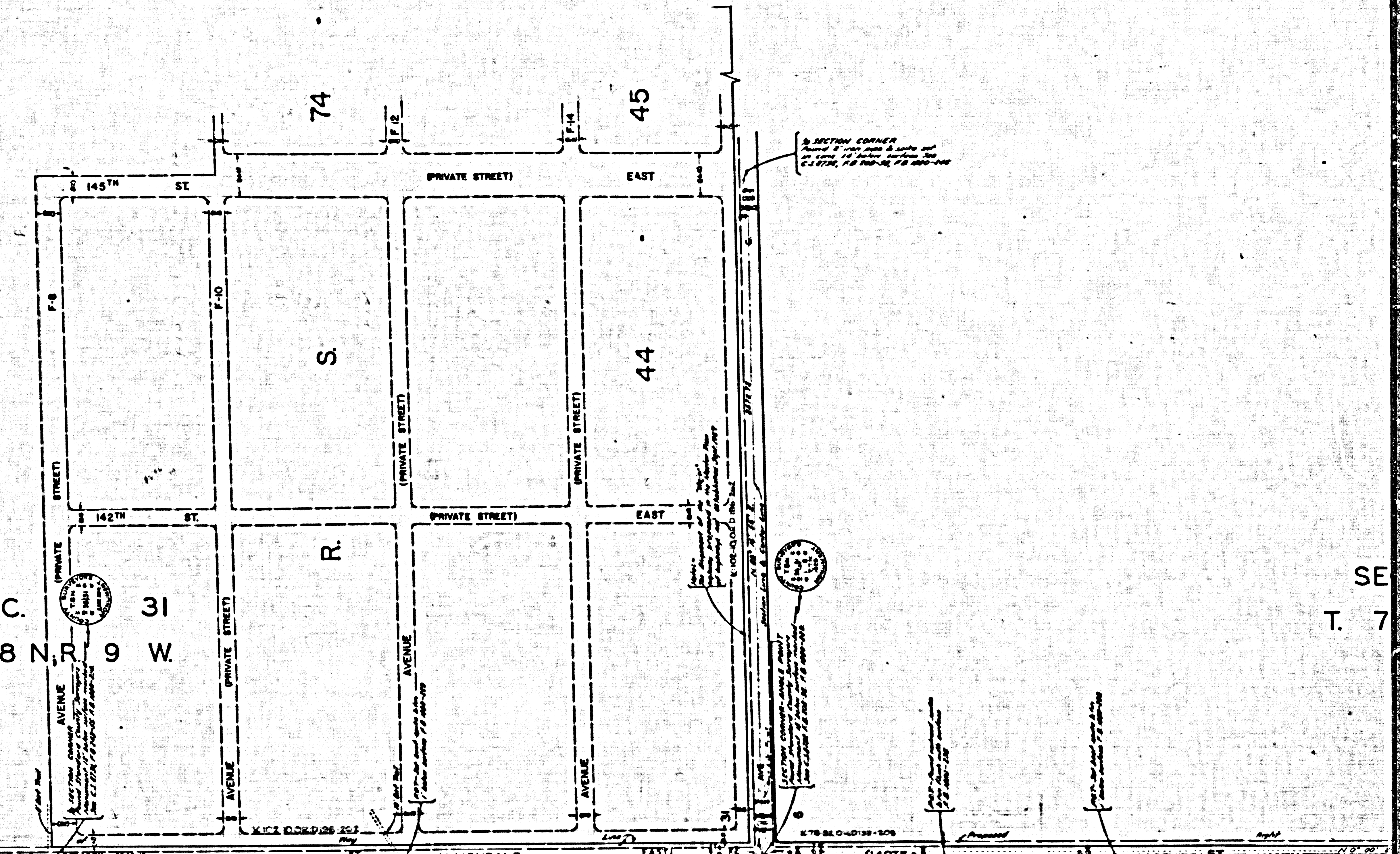

*Change to proposed plat*

EDWARDS

AIR FORCE

BASE

