

COUNTY OF LOS ANGELES  
 MAP OF  
**MIRALESTE DRIVE**  
 BETWEEN  
**FIRST STREET AND PROPOSED WESTERN AVENUE**  
 COUNTY SURVEYORS MAP NO. B-2579  
 SCALE: 1 INCH = 50 FT.

JOB NUMBER 0075.18  
 JOHN A. LAMBIE - COUNTY ENGINEER  
 SURVEYED - JAN. - APRIL, 1958  
 SURVEYED ON REQUEST OF THE REGIONAL  
 PLANNING COMMISSION UNDER SEC. 79,  
 ORD. 4099 BY LETTER DATED DEC. 30, 1955  
 AND BY BOARD ORDER DATED JUNE 16, 1942  
 BEARINGS ARE BASED ON THE BEARING OF  
 TRACT NO. 17102, SHEET 4, M.B. 522 - B - H,  
 N6°48'40"W AS SHOWN ON NORTH ST.  
 E.B. 1891 - 101 - 139  
 FIELD WORK BY J. MUSLIN  
 OFFICE WORK BY R.L. GREEN  
 CHECKED BY R.A. PETERSON

LM. 29  
 Revised May 1957 C.E.R.  
 Revised April 1964 C.E.R.



TRACT NO. 20974  
M. B. 573-12-14

20319

FIRST ST.

PALOS VERDES  
SUBDIVISION OF LOT M  
L. S. 1-47

TRACT NO. 17102

TRACT NO. 16471  
MARGRETT  
LEGARY  
AVE.

15809 DR.

TRACT NO. 21143  
M. B. 599-96-100

TRACT WESTERN NO. 23438  
SUANA  
VAC. D. 2A-370  
DR.

CSB-2579  
A2 OF A3

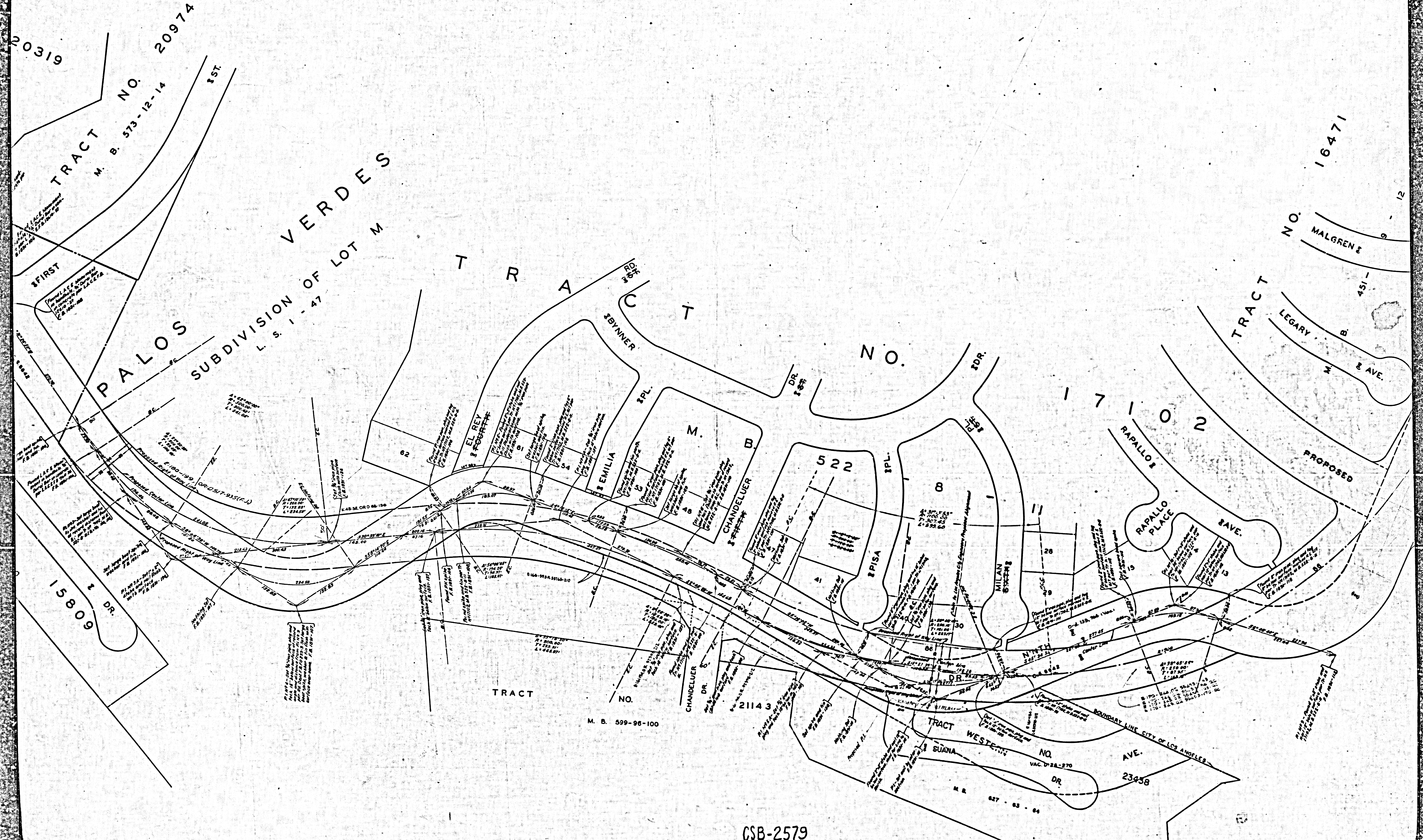



COMPLA SUBA 0202 MAY 10 B-571

COMPLA SUBA 0202 MAY 10 B-571

TRACT NO. 8471

MIRALESTE 2 DR.  
M. B. 99 - 4 - 7  
MIRALESTE 3 DR.

TRACT NO. 7145  
VIA COLINITAS  
M. B. 96 - 19 - 22

RANCHO LOS PALOS VERDES

PAT. 2-543-545

TRACT NO. 20319  
ENROSE AVE.  
M. B. 568 - 30 - 31

TRACT NO. 20974  
M. B. 573 - 12 - 14

TRACT NO. 15809  
KINGSBRIDGE DR.  
M. B. 483 - 48 - 50

SUBDIVISION OF LOT M  
L. S. 1 - 47

