

COUNTY OF LOS ANGELES
 MAP OF
LONE HILL AVENUE
 FROM
 CYPRESS AVENUE
 TO
 FOOTHILL BOULEVARD
 COUNTY SURVEYORS MAP NO. B-2596
 SHEET NO. 1 OF 2 SHEETS
 SCALE:-1 INCH = 100 FT.

JOB NUMBER 0074 71
 JOHN A. LAMBIE - COUNTY ENGINEER
 SURVEYED MAY, 1954 - AUGUST, 1957
 SURVEYED ON REQUEST OF THE REGIONAL
 PLANNING COMMISSION UNDER SEC. 76
 ORD. 4095, BY LETTER DATED MARCH 21, 1954
 AND BY BOARD ORDER DATED DEC. 11, 1951
 BEARINGS ARE BASED ON THE CALIFORNIA
 COORDINATE SYSTEM, ZONE 7, PER ACT 6351
 GENERAL LAWS. SEE C.S. 9423
 F.B. 1840-1-117 F.B. 1800-20.21.90-94
 FIELD WORK BY..... D.E. HOLMES
 OFFICE WORK BY..... T.M. ICHEN
 G.D. BAILEY
 CHECKED BY..... C.R. GOSS

Revised July, 1954 J.A.L.C.

CSB-2596-1
 A1 OF A3

985-B ON PAM APPROVED YIMULO
 273ME S TO 10M TEREH

SHEET NO. 1 OF 2 SHEETS
 COUNTY SURVEYORS MAP NO. B-2596

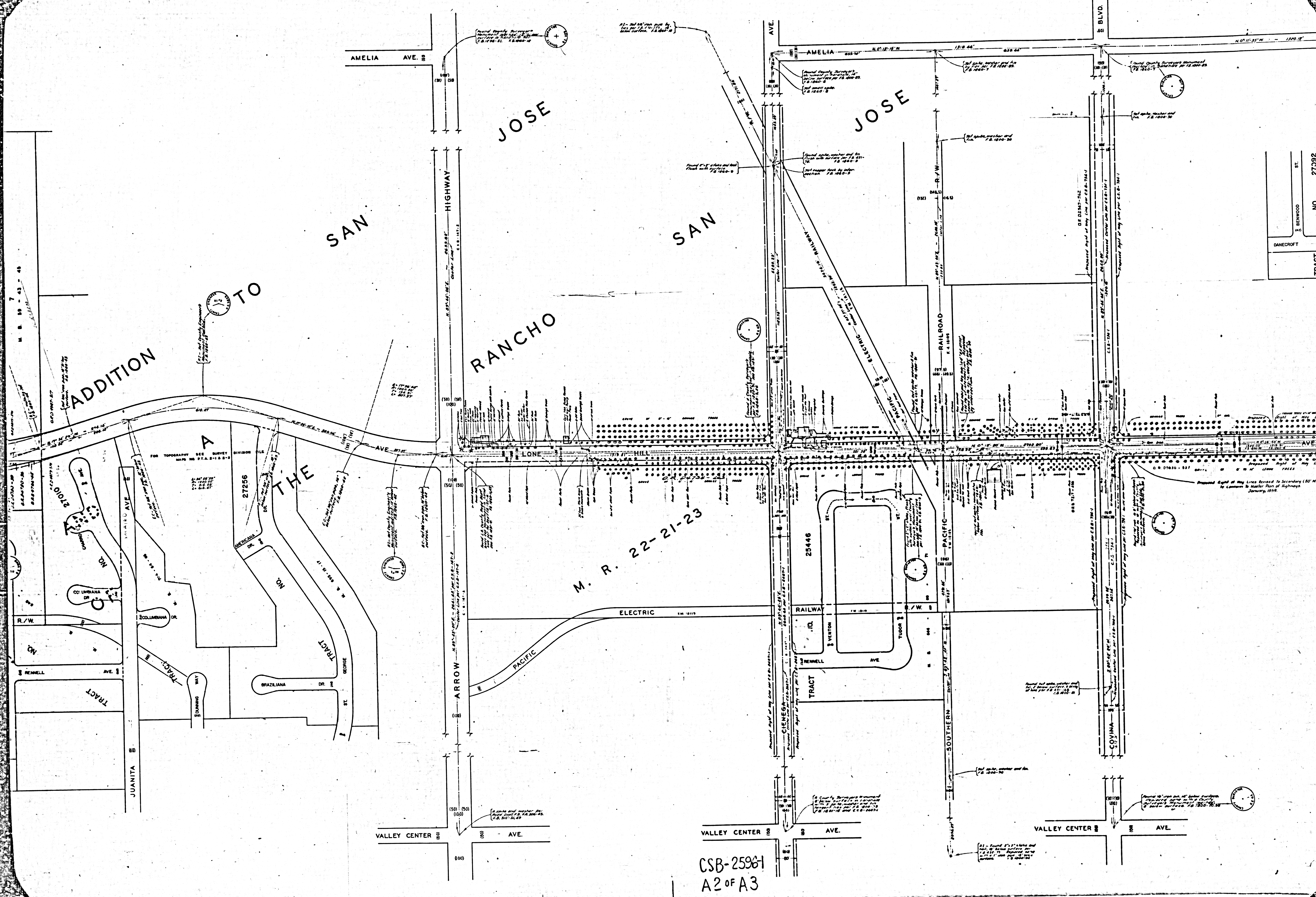

ADDITION

SAN

RANCHO

JOSE

SAN

JOSE

M. R. 22-21-23

CSB-2596-1
A2 of A3

TRACT
DANECROFT
ST.
BENWOOD
NO. 27092

SHEET NO. 1 OF 3 SHEETS
COMILLA SURVEYORS NAB NO B-5796

SHEET NO. 1 OF 3 SHEETS
COMILLA SURVEYORS NAB NO B-5796

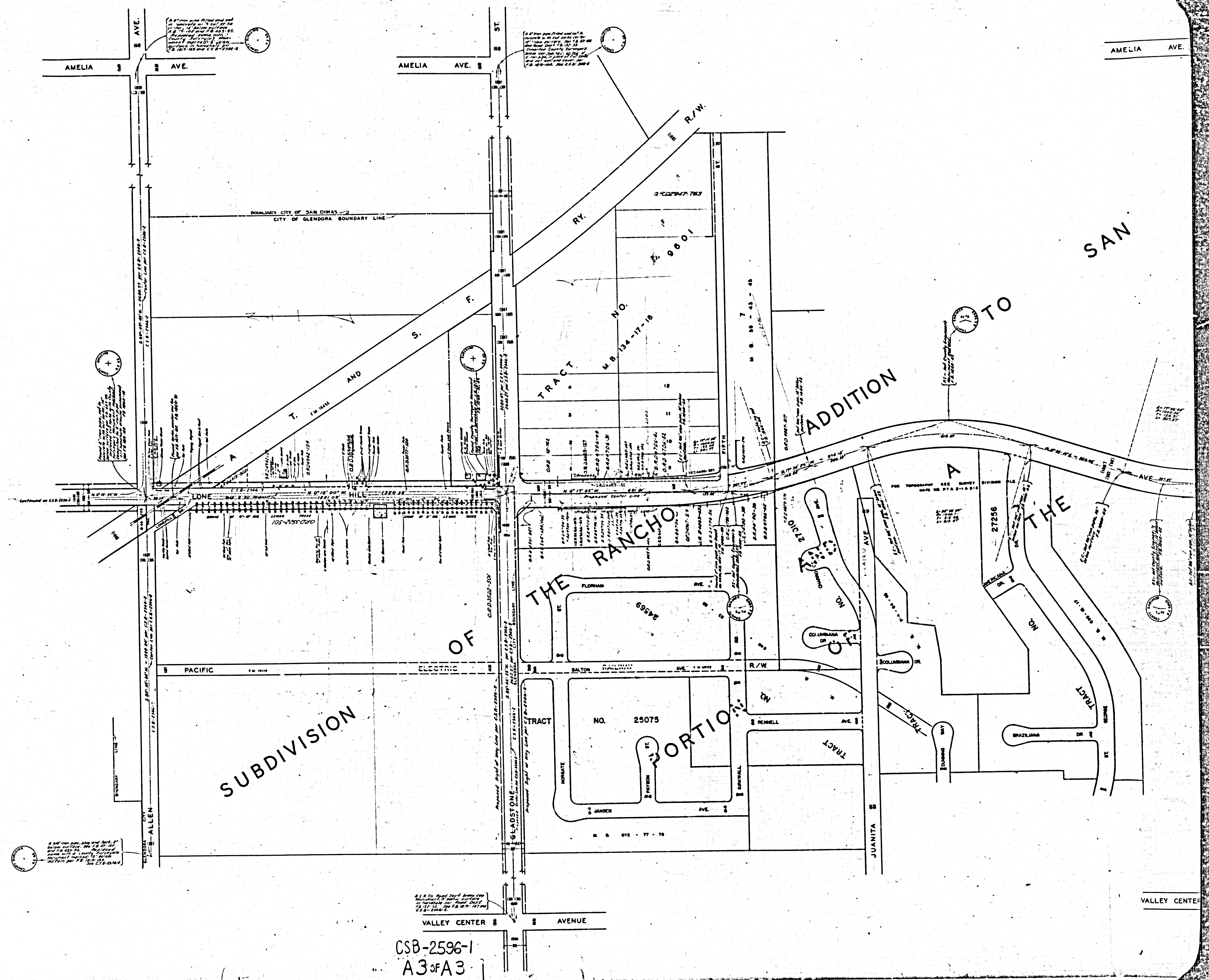

CSB-2596-1
A3 OF A3