

COUNTY OF LOS ANGELES
 MAP OF
235TH STREET WEST
 FROM
 LANCASTER ROAD
 TO
 AVENUE A
 COUNTY SURVEYORS MAP NO. B-2902
 SHEET NO. 1 OF 2 SHEETS
 SCALE:-1 INCH = 100 FT.

JOB NUMBER 0098.23
 JOHN A. LAMBIE - COUNTY ENGINEER
 SURVEYED JUNE & AUG. 1964
 SURVEYED ON REQUEST OF THE REGIONAL
 PLANNING COMMISSION UNDER SEC. 78,
 ORD. 4099, BY LETTER DATED APRIL 8, 1964
 AND BY BOARD ORDER DATED DEC. 11, 1964
 BEARINGS ARE BASED ON THE CENTER LINE
 OF LANCASTER RD. AS SHOWN ON CSB-1484
 F. B. 2222-195-214, 233-238
 FIELD WORK BY..... R. C. BOWERS
 OFFICE WORK BY..... R. & DOWNS
 CHECKED BY..... G. E. BARR

REVISION:
 O Revised 235th St West from vicinity of Ave
 D-10 to Lancaster Road per F.E.C. letter dated
 April 22, 1965 - Tech. 10, 1965 G.M.
CSB-2902-1
A1 OF A3

IM 73

13

24

14

23

14

23

15

22

SECTION CORNER
To be set by the Surveyor
at the intersection of the
center line of the
road and the
center line of the
lot.

SECTION CORNER
To be set by the Surveyor
at the intersection of the
center line of the
road and the
center line of the
lot.

SECTION CORNER
To be set by the Surveyor
at the intersection of the
center line of the
road and the
center line of the
lot.

SECTION CORNER
To be set by the Surveyor
at the intersection of the
center line of the
road and the
center line of the
lot.

CSB-2902-1
A2 OF A3

WEST

235TH ST.

WEST

235TH ST.

AVENUE

AVENUE

AVENUE

O.R. D 6354-130

O.R. D 3483-851

MUTUAL

T.8N. R.16W

FRUIT
GROWERS
SECTION

SOCIETY'S

SBBM

SUBDIVISION

23

78

M. R.

35

23

78

78

PROPOSED B.C.
BY DISTRICT OF COURTS

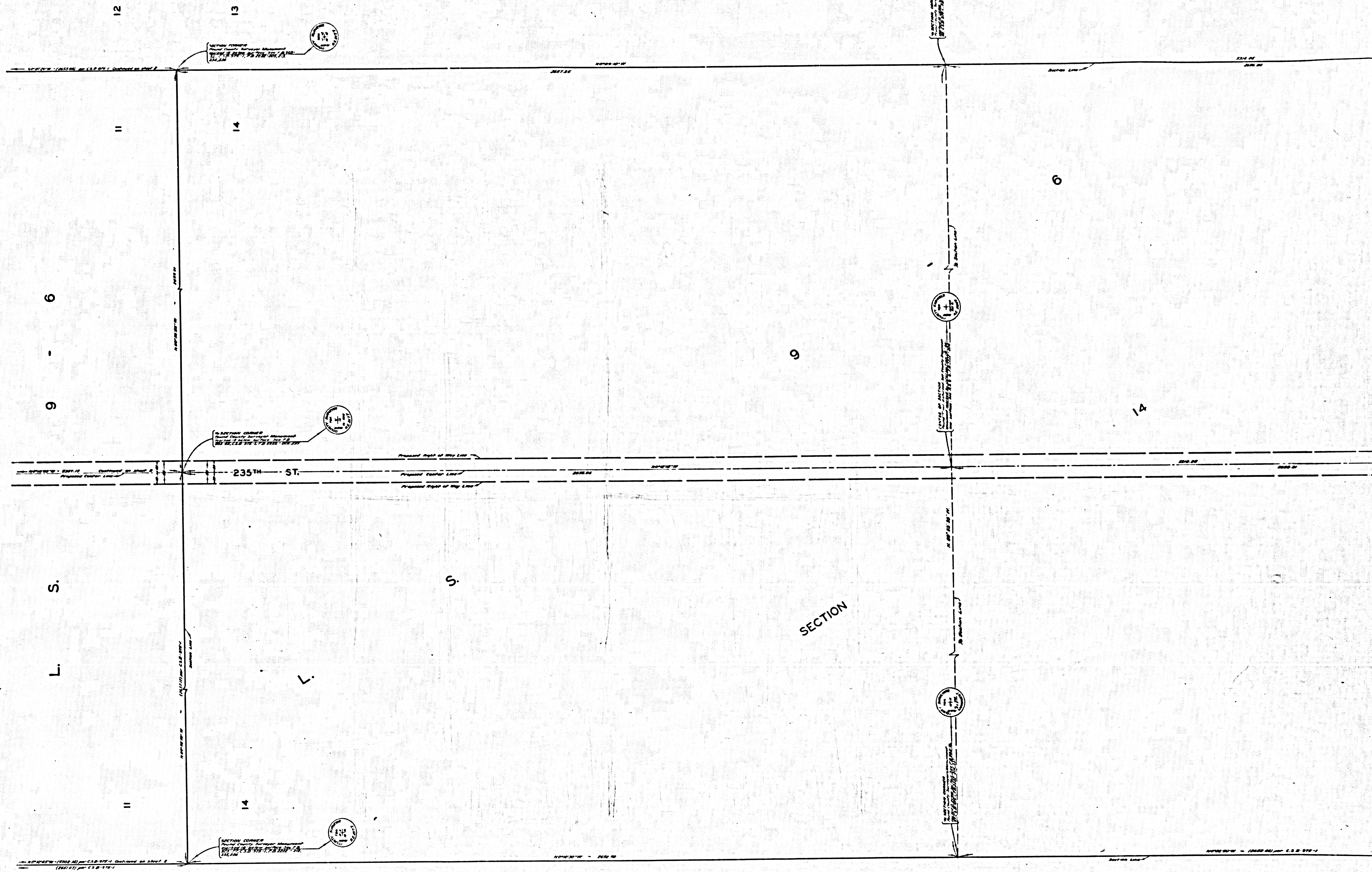

CSB-2902-1
A3 OF A3