

T. 7 N. R. 12 W.

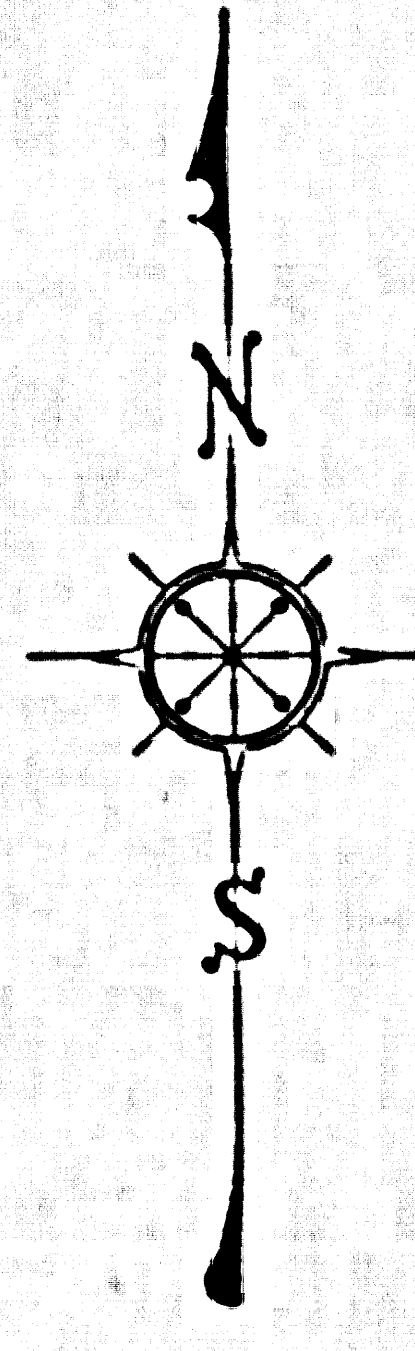

COUNTY OF LOS ANGELES
 MAP OF
AVENUE J - 8
 FROM
 40TH STREET EAST
 TO
 5TH STREET EAST
 COUNTY SURVEYORS MAP NO. B-2932
 SHEET NO. 2 OF 2 SHEETS
 SCALE - 1 INCH = 100 FT.

JOB NUMBER 0098.18
 JOHN A LAMBIE - COUNTY ENGINEER
 SURVEYED DEC. 1964 - JAN., 1965
 SURVEYED ON REQUEST OF THE REGIONAL
 PLANNING COMMISSION UNDER SEC. 79,
 ORD. 4099, BY LETTER DATED MARCH 16, 1964
 AND BY BOARD ORDER DATED DEC. 11, 1951
 BEARINGS ARE BASED ON THE BEARING OF
 5TH STREET EAST PER C.S.B.-2891-1.2
 F.B. 1962-31-65
 FIELD WORK BY..... J. S. COATES
 OFFICE WORK BY..... R. S. DOWNS
 CHECKED BY..... H. E. AUSTIN
 TRAILING BEARING: See I.E.C. minutes Sept. 27, 1972 by T.A.A. Jun. 1973

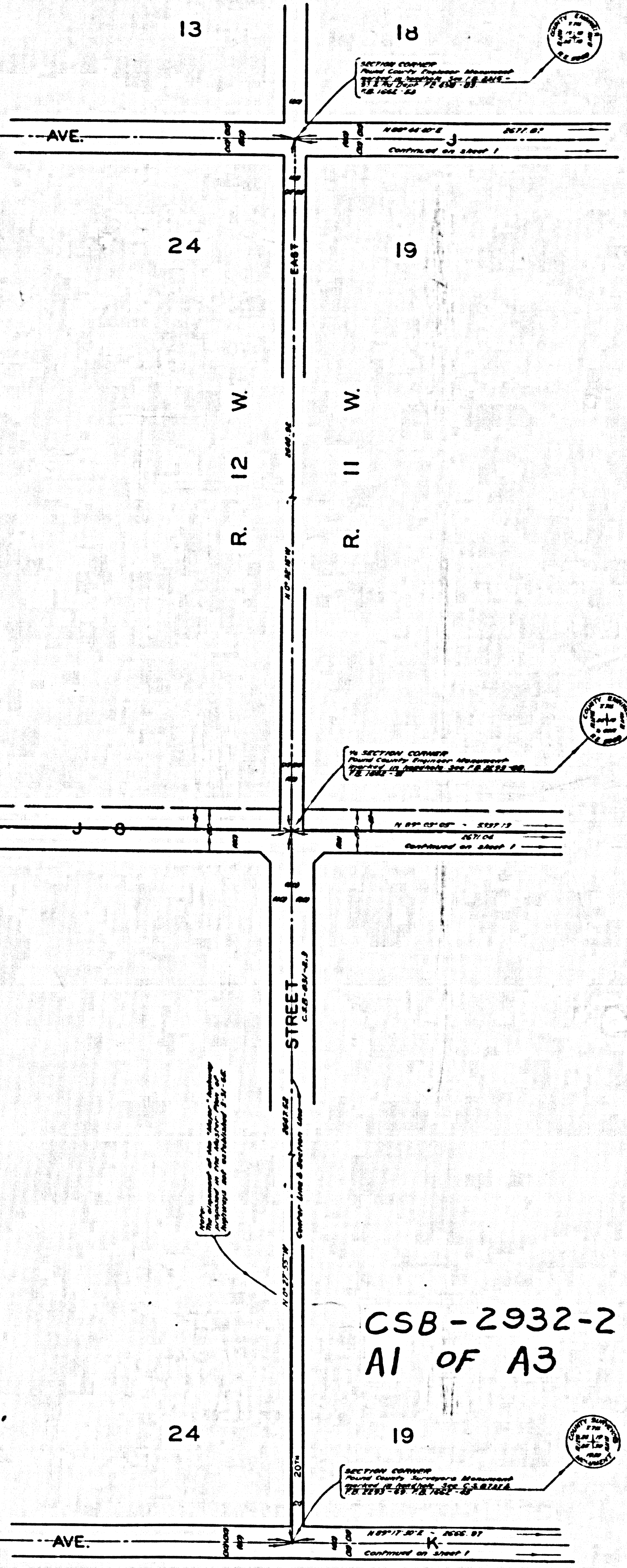
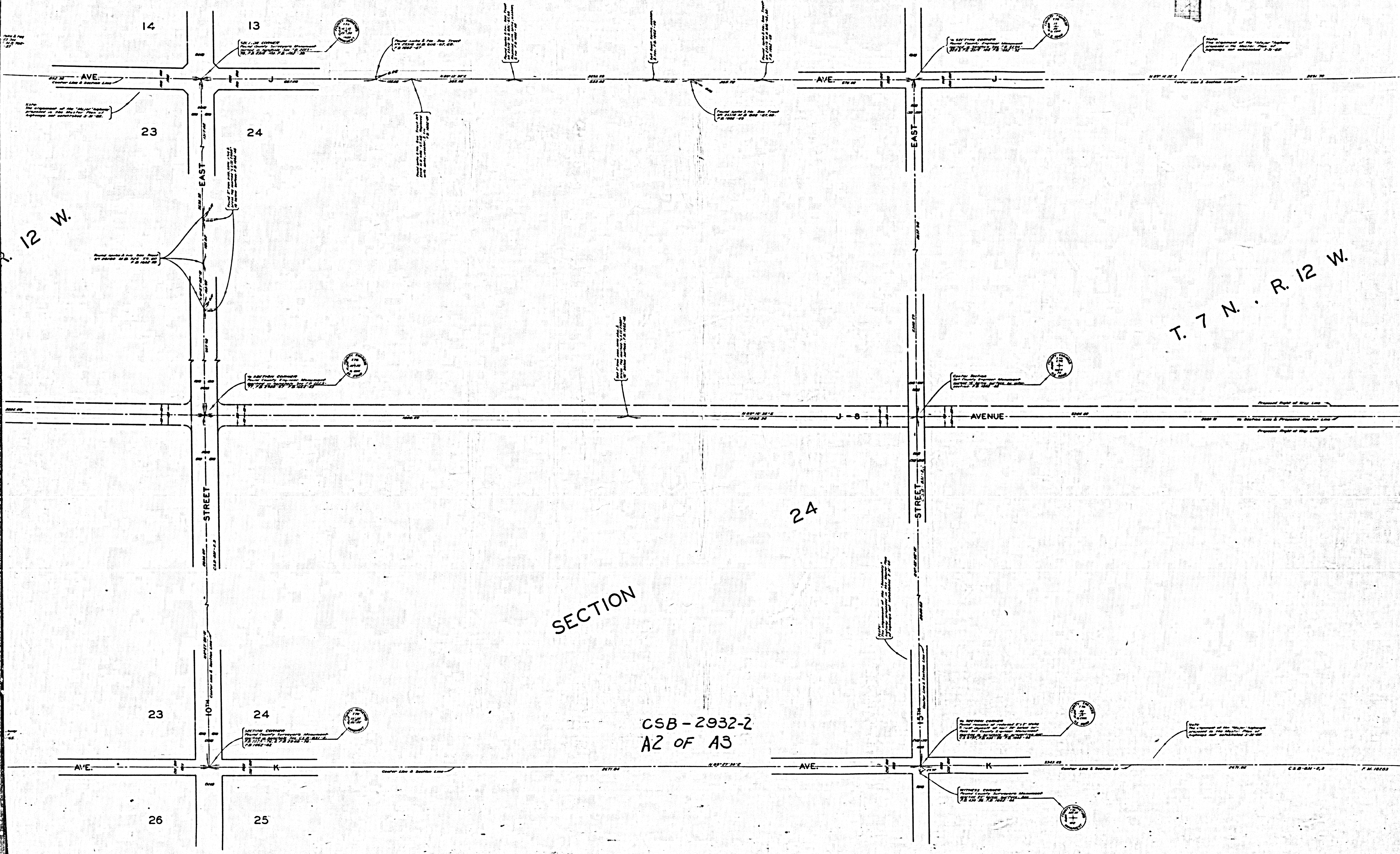

14

13

23

24

23

24

26

25

SECTION

24

CSB-2932-2
A2 OF A3

T. 7 N. R. 12 W.

T. 12 W.

100

100

100

100

100

EAST STREET

EAST STREET

AVE.

AVE.

AVENUE

AVE.

AVE.

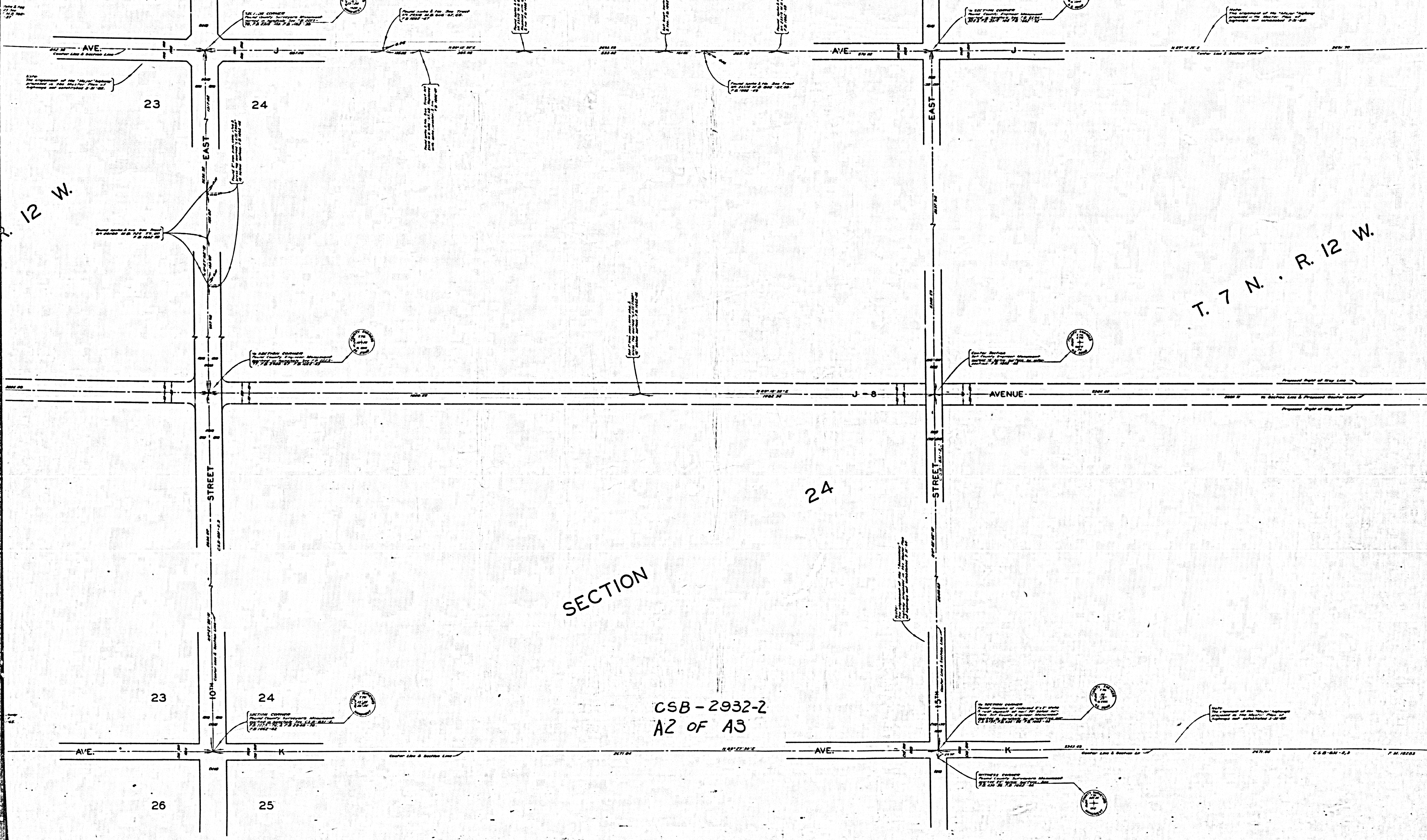

SECTION

CSB-2932-2
A3 OF A3

