

PORTION N.W. 1/4 SEC. 29,
T.2S., R.9W.

CSB-2936
A1 OF A3

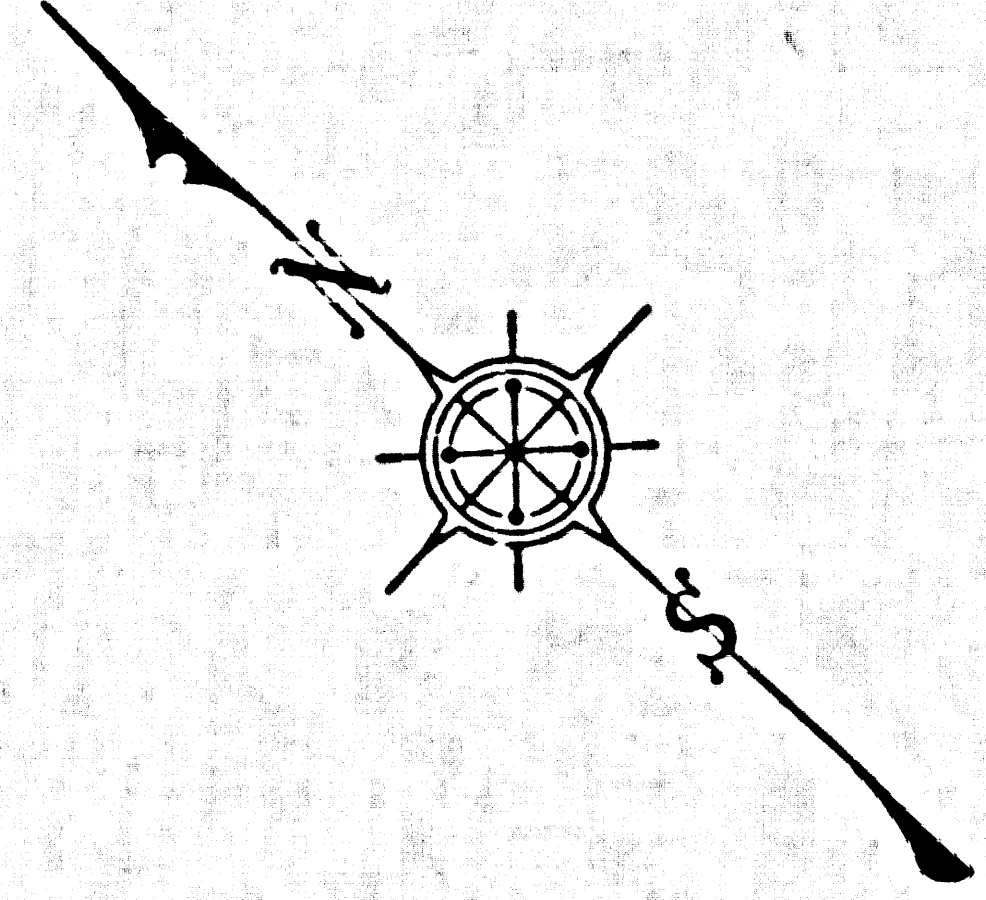

COUNTY OF LOS ANGELES
MAP OF
BREA CANYON CUTOFF ROAD
FROM
BREA CANYON ROAD
TO
FIFTH AVENUE
COUNTY SURVEYORS MAP NO. B-2936

SCALE: 1 INCH = 100 FT.

JCB NUMBER 0075.29

JOHN A. LAMBIE - COUNTY ENGINEER
SURVEYED - AUGUST, 1984

SURVEYED ON REQUEST OF THE REGIONAL
PLANNING COMMISSION UNDER SEC. 79
ORD 4099 BY LETTER DATED JULY 22, 1959
AND BY BOARD ORDER DATED DEC. 11, 1951
BEARINGS ARE BASED ON THE CALIFORNIA
COORDINATE SYSTEM ZONE 7 PER SEC. 8609
PUBLIC RESOURCES CODE. SEE C. S. 9423

F. B. 2627-63-02, 163-171

FIELD WORK BY..... G. PORTER
OFFICE WORK BY..... G. LUDVICKSON
CHECKED BY..... W. BRENNER

IM 39

R A C T

N O.

9 0 5 8

LOT 2

LOT 4

LOT 3

LOT 5

M. B.

144

98

100

PORTIO

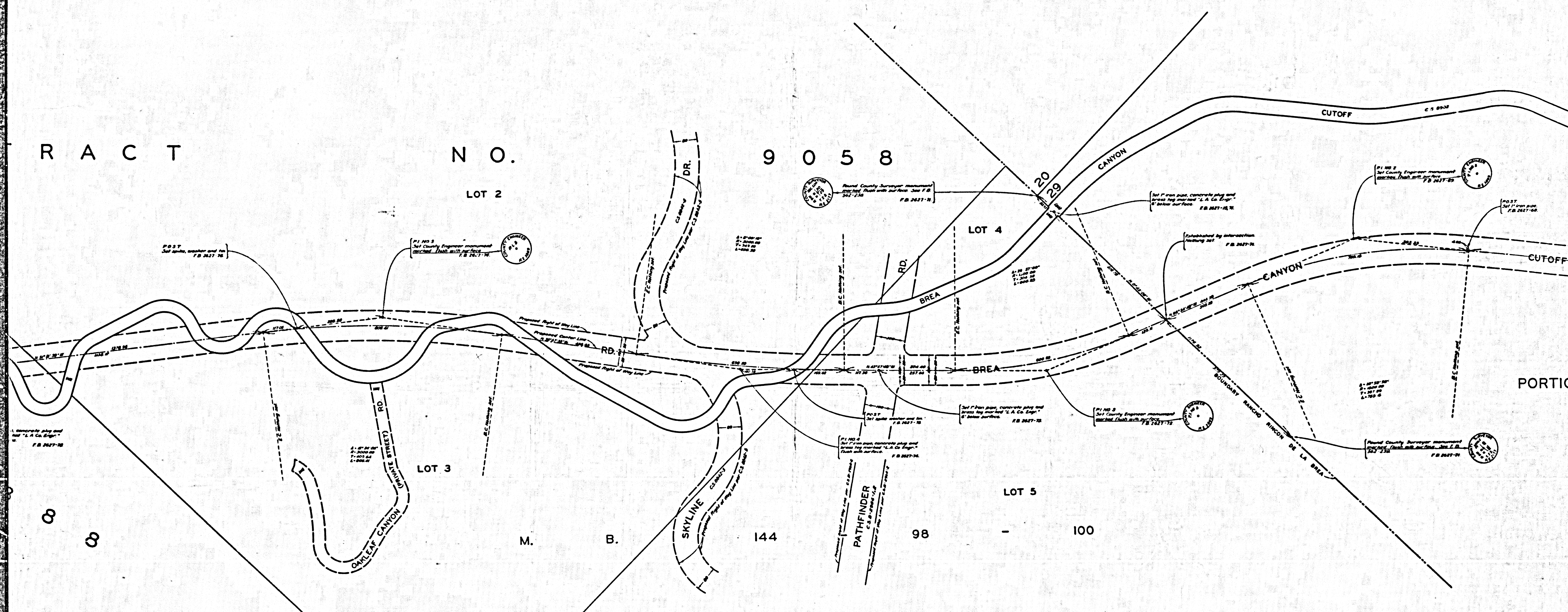

CSB-2936
A2 OF A3

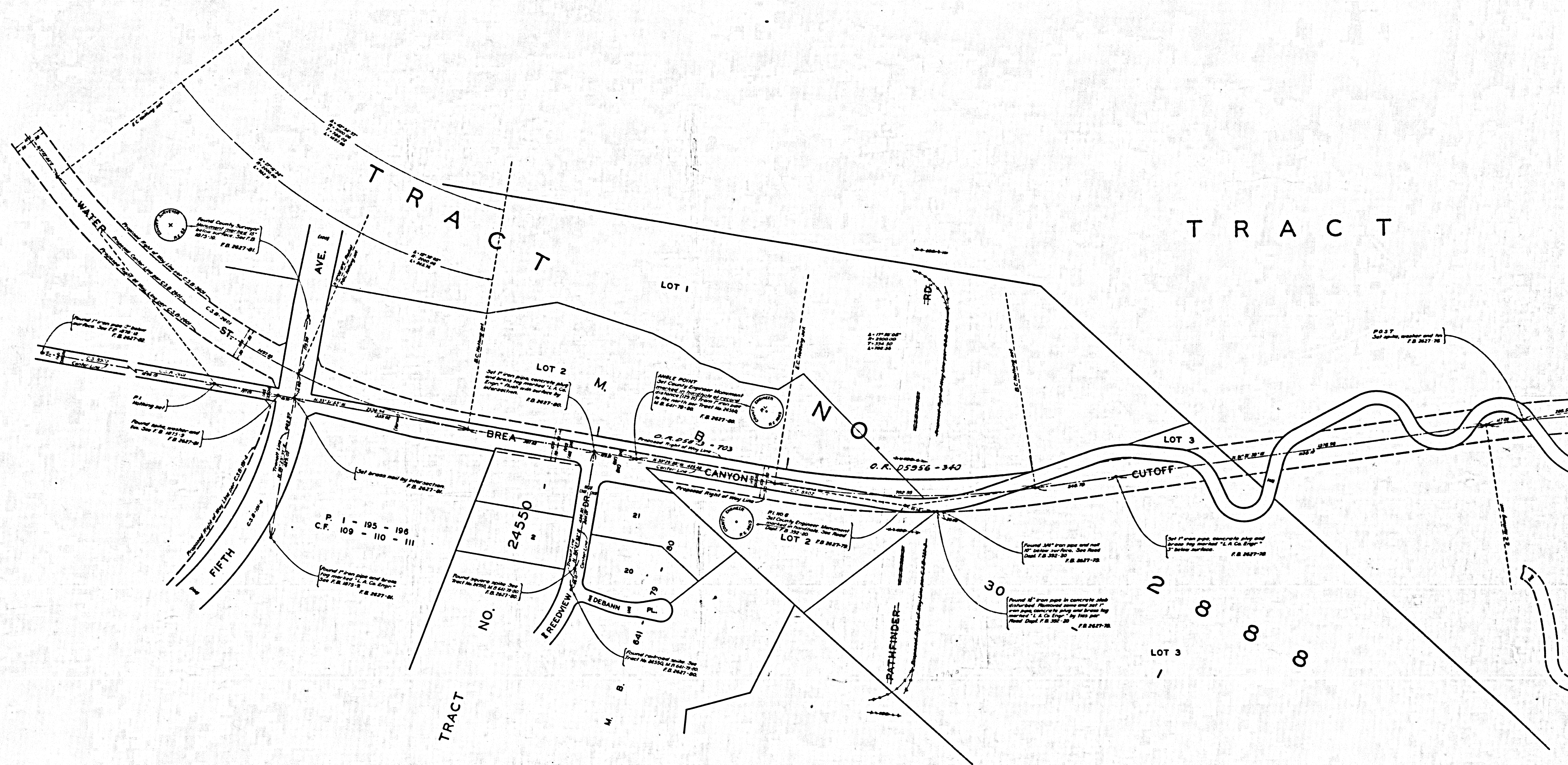

CSB-2936
A3 OF A3