

COUNTY OF LOS ANGELES
 MAP OF
NORMANDIE AVENUE
 FROM
 LOMITA BOULEVARD
 TO
 223RD STREET
 COUNTY SURVEYORS MAP NO. B-2938
 SCALE: - 1 INCH = 100 FT.

CSB-2938
 A1 OF A3

JOB NUMBER 0096.03
 JOHN A. LAMBIE - COUNTY ENGINEER
 SURVEYED OCT. 1960 - JUNE 1964
 SURVEYED ON REQUEST OF THE REGIONAL
 PLANNING COMMISSION UNDER SEC. 79,
 ORD. 4099, BY LETTER DATED JAN. 3, 1964
 AND BY BOARD ORDER DATED DEC. 11, 1951.
 BEARINGS ARE BASED ON THE CALIFORNIA
 COORDINATE SYSTEM ZONE 7 PER SEC. 8809
 PUBLIC RESOURCES CODE. SEE C.S. 9423
 F.B. 2703-21-232
 FIELD WORK BY E. F. ENGLISH
 OFFICE WORK BY C. K. LIND
 G. D. BAILEY
 T. H. BURNS
 CHECKED BY G. E. BARR

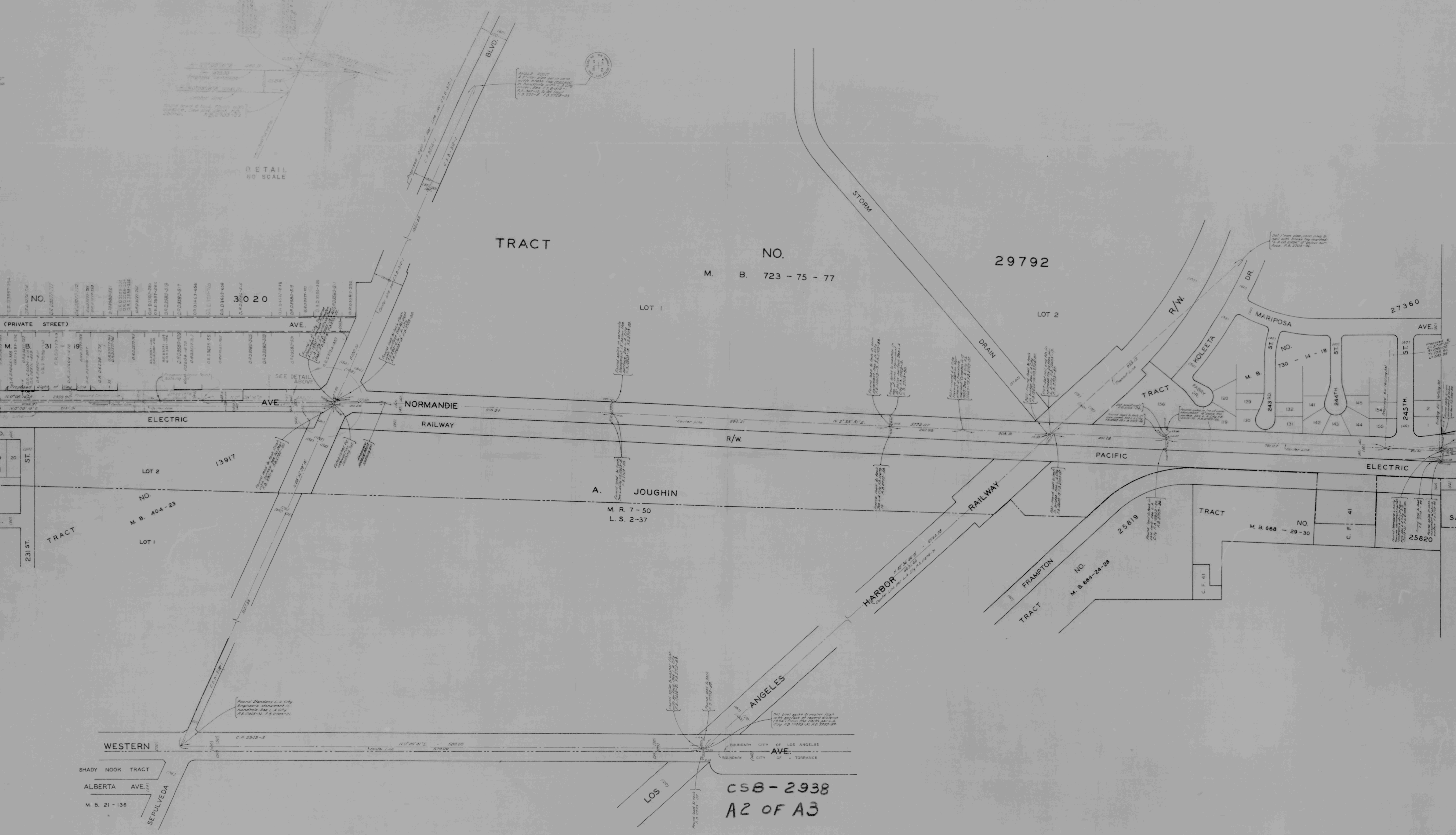

TRACT

NO.

29792

M. B. 723 - 75 - 77

LOT 1

LOT 2

DETAIL
NO SCALE

NO. 3020

A. JOUGHIN

M. R. 7 - 50
L. S. 2-37

CSB-2938
A2 OF A3

M. B. 668 - 29-30

NO. 41

25820

M. B. 730 - 14 - 18

27360

M. B. 21 - 136

ALBERTA AVE.

SHADY NOOK TRACT

WESTERN

BOUNDARY CITY OF LOS ANGELES
BOUNDARY CITY OF TORRANCE

LOS ANGELES

HARBOR

FRAMPTON

TRACT

M. B. 884-24-28

NO. 25819

TRACT

M. B. 668 - 29-30

NO. 41

25820

PACIFIC

ELECTRIC

NORMANDIE

AVE.

ELECTRIC

LOT 2

NO. 13917

LOT 1

M. B. 404 - 23

(PRIVATE STREET)

SEE DETAIL ABOVE

NOTE: POINT
of reference for
the corner was
found in
the field on 11/11/09
at 10:30 AM.

NOTE: CORNER
point was found
in the field on 11/11/09
at 10:30 AM.

Found Station L. A. City
Engineering Department in
handbook No. L. A. City
C.P. 2543-3, 11/27/09-21.

See plat upon which this
plat was based at record number
12841 from the records of the
City of Los Angeles, 11/27/09-21.

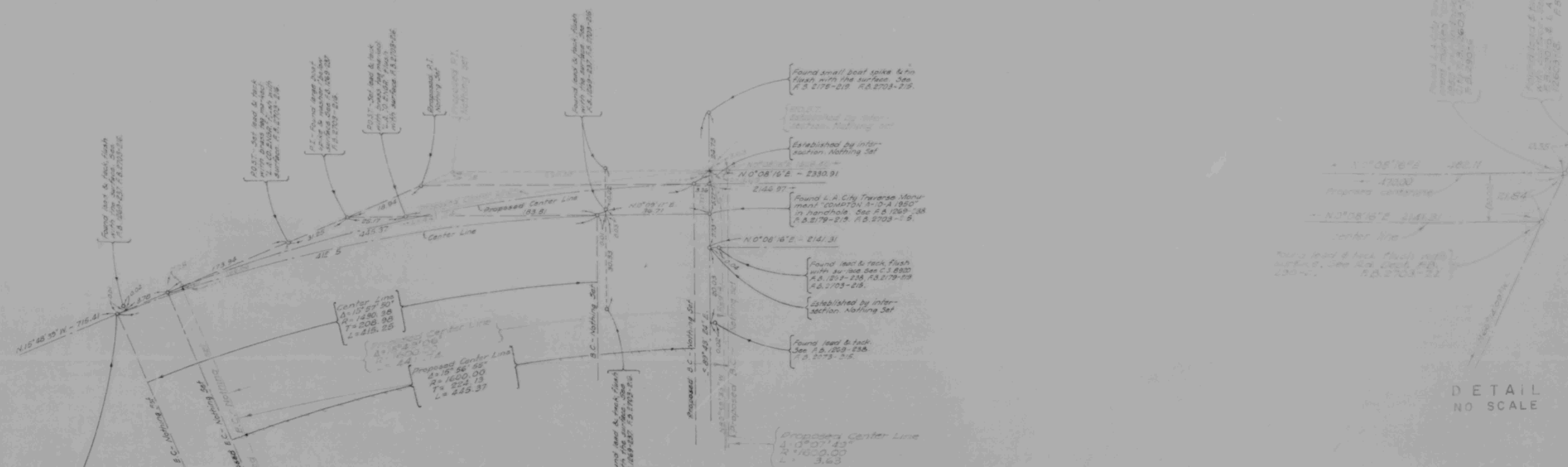
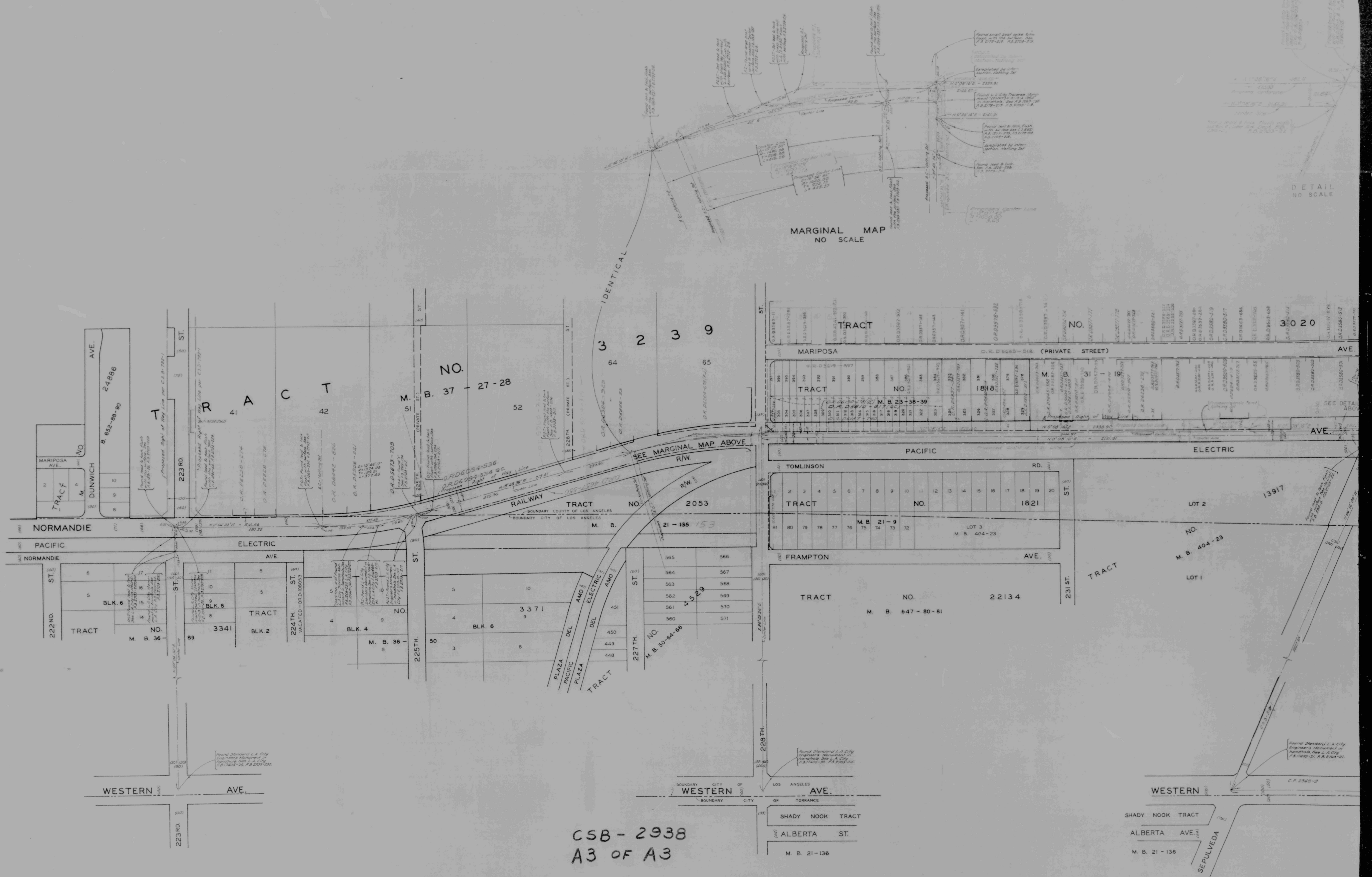

DETAIL
NO SCALE

CSB - 2938
A3 OF A3

Found Standard L.A. City
Engineer's Monument in
Torrance, Cal., L.A. City
Plat 7485-31, P.S. 2763-21

WESTERN AVE.

WESTERN AVE.

WESTERN AVE.

SHADY NOOK TRACT

SHADY NOOK TRACT

ALBERTA ST.

ALBERTA AVE.

M. B. 21-136

M. B. 21-136

SEPUYVEDA