

36 T. 8 N., R. 12 W. S.B.M.

R. S. 67 - 43 T. 8 N., R. 12 W. T. 7 N., R. 12 W.

10TH STREET EAST EAST

O.R. 3528-283 O.R. 4905-211

35 T. 8 N., R. 12 W. S.B.M.

SECTION CORNER  
Point of Beginning of Parcel 9  
of Section 44, T. 7 N., R. 12 W.,  
S.B.M. See F.B. 2223  
to F.B. 2224-17

SECTION CORNER  
Point of Beginning of Parcel 9  
of Section 44, T. 7 N., R. 12 W.,  
S.B.M. See F.B. 2223  
to F.B. 2224-17

SECTION CORNER  
Point of Beginning of Parcel 2  
of Section 35, T. 8 N., R. 12 W.,  
S.B.M. See F.B. 2223  
to F.B. 2224-17

SECTION CORNER  
Point of Beginning of Parcel 2  
of Section 35, T. 8 N., R. 12 W.,  
S.B.M. See F.B. 2223  
to F.B. 2224-17

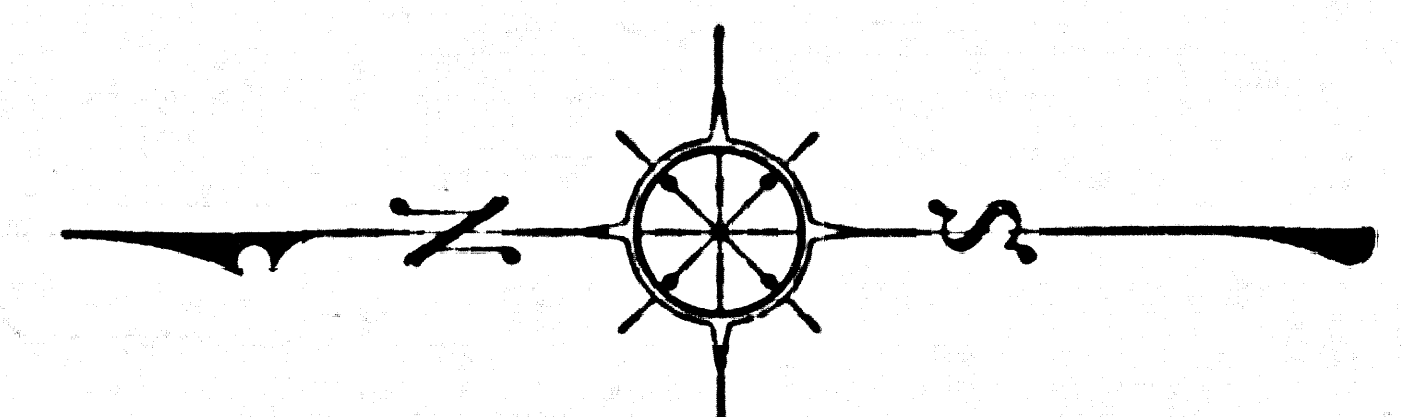

COUNTY OF LOS ANGELES  
MAP OF  
**TENTH STREET EAST**  
FROM  
AVENUE M  
TO  
AVENUE E

COUNTY SURVEYORS MAP NO. B-2944  
SHEET NO. 4 OF 4 SHEETS  
SCALE-1 INCH = 100 FT.

JOB NUMBER 0075.94

JOHN A. LAMBIE - COUNTY ENGINEER  
SURVEYED OCT 1961 TO JAN. 1962 & APRIL 1965  
SURVEYED ON REQUEST OF THE REGIONAL  
PLANNING COMMISSION UNDER SEC. 79,  
ORD. 4099, BY LETTER DATED MARCH 19, 1966  
AND BY BOARD ORDER DATED DEC 11, 1951

BEARINGS ARE BASED ON THE ELY LINE OF  
SEC. 35 T. 8 N., R. 12 W. AS SHOWN ON C.S.B. 831-2

F. B. 2223 F. B. 2944 F. B. 3235

FIELD WORK BY..... J. S. COATES  
OFFICE WORK BY..... J. C. PIERCE  
CHECKED BY..... R. S. DOWNS  
BY..... W. J. BRENNER

CSB-2944-4  
A1 OF A3

IM 70

Note:  
The alignment of the "Motor" Highway  
shown on the Master Plan of  
Highways and established F-808

Proposed Right of Way Line per C.S.B. 8901-2

Proposed Right of Way Line per C.S.B. 8901-2

Proposed Right of Way Line per C.S.B. 8901-2

Proposed Right of Way Line per C.S.B. 8901-2

Proposed Right of Way Line per C.S.B. 8901-2

Proposed Right of Way Line per C.S.B. 8901-2

Proposed Right of Way Line per C.S.B. 8901-2

Proposed Right of Way Line per C.S.B. 8901-2

Proposed Right of Way Line per C.S.B. 8901-2

Proposed Right of Way Line per C.S.B. 8901-2

Proposed Right of Way Line per C.S.B. 8901-2

Proposed Right of Way Line per C.S.B. 8901-2

T. 8 N. , R. 12 W. S.B.M.

PORTION

SECTION

36

T. 8 N. , R. 12 W. S.B.M.

PORTION

SECTION

35

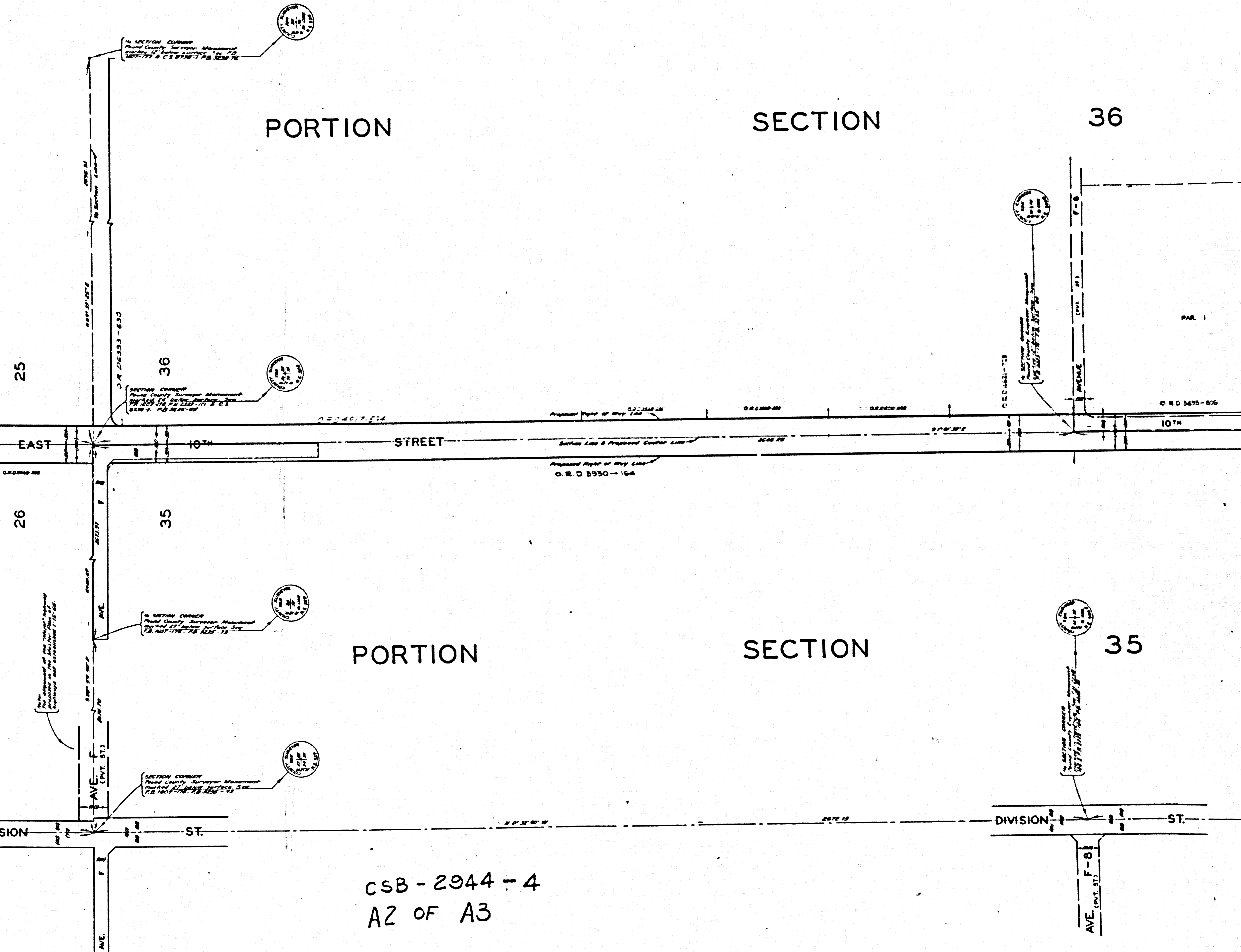

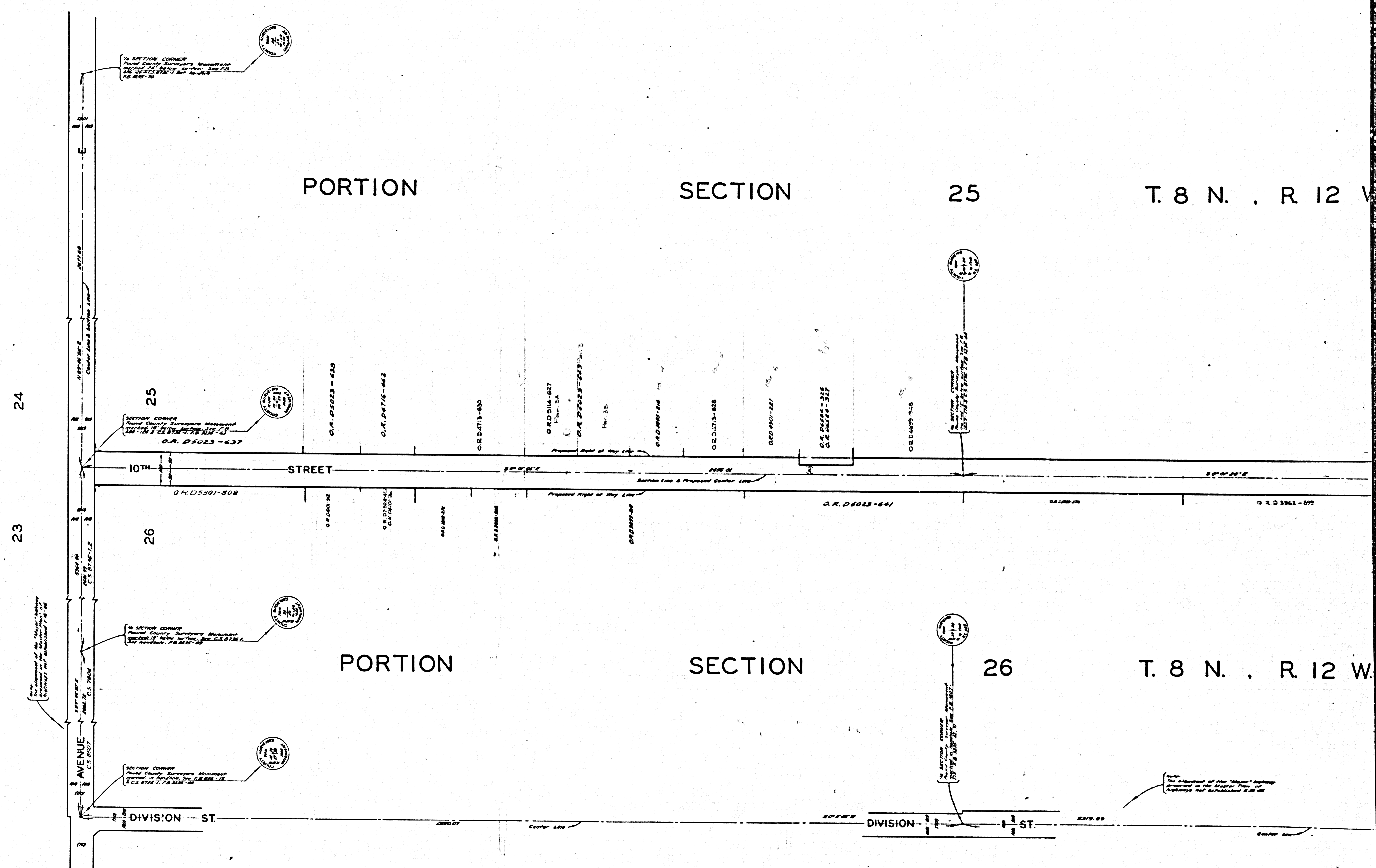

CSB-2944-4  
A3 OF A3