

COUNTY OF LOS ANGELES
 MAP OF
AVENUE V-8
 FROM
PEARBLOSSOM HWY.
 TO
87TH STREET EAST
 COUNTY SURVEYORS MAP NO. B-2956
 SHEET NO. 1 OF 2 SHEETS
 SCALE:- 1 INCH = 100 FT.

JOB NUMBER 0096 46
 JOHN A. LAMBIE - COUNTY ENGINEER
 SURVEYED JAN - FEB. 1965
 SURVEYED ON REQUEST OF THE REGIONAL
 PLANNING COMMISSION UNDER SEC. 79,
 ORD. 4099, BY LETTER DATED OCT. 26, 1964
 AND BY BOARD ORDER DATED DEC. 11, 1961.
 BEARINGS ARE BASED ON THE BEARING OF
 THE CENTER LINE OF FORT TEJON RD. PER
 C S B - 1571 - 2.
 F. B. 3225 - 5 - 28

FIELD WORK BY..... J. C. PIERCE
 OFFICE WORK BY..... M. HAMASU
 CHECKED BY..... G. E. SARR

CSB-2956-1
 A1 OF A3

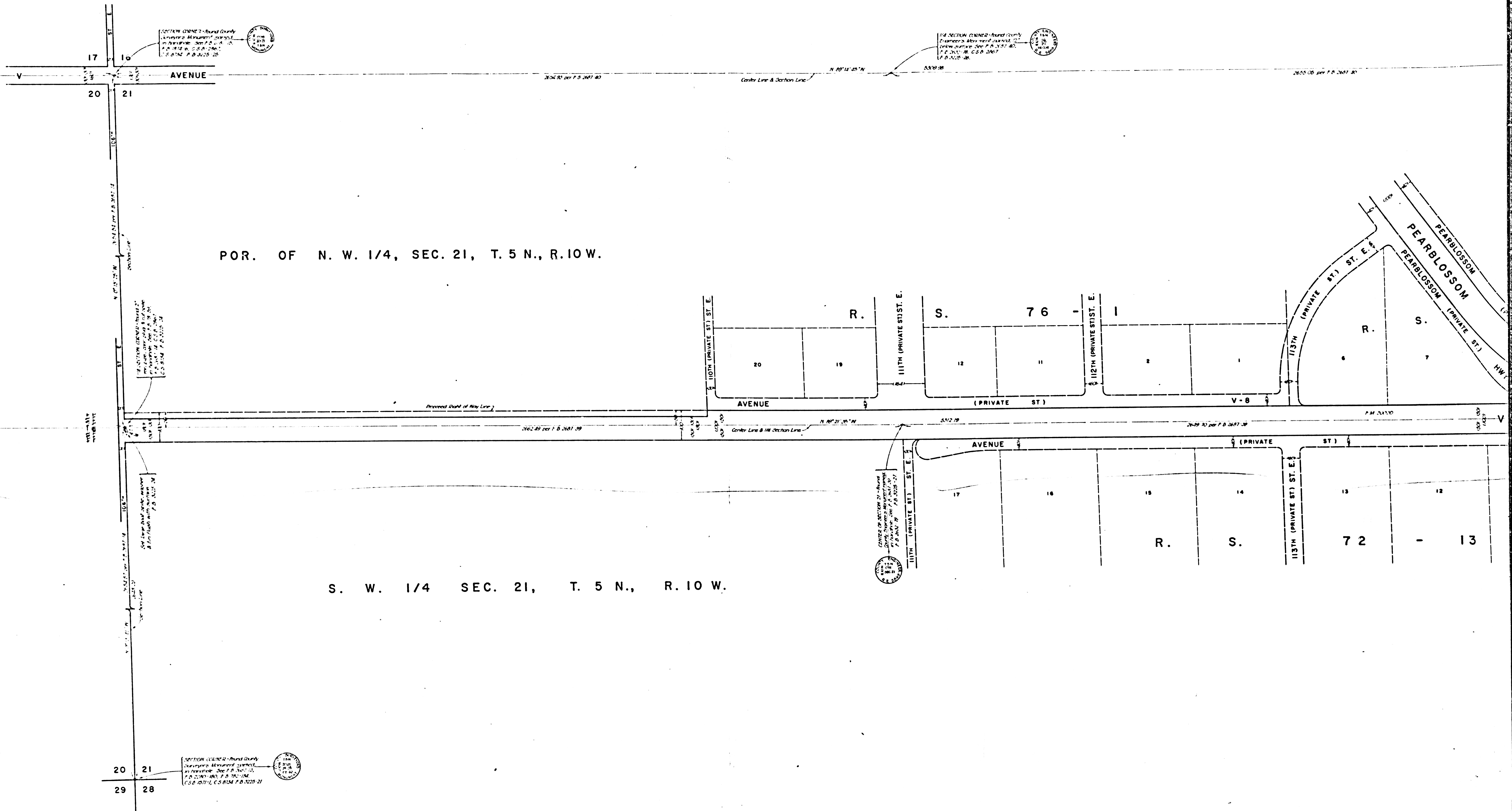

POR. OF N. W. 1/4, SEC. 21, T. 5 N., R. 10 W.

S. W. 1/4 SEC. 21, T. 5 N., R. 10 W.

CSB-2956-1
A2 OF A3

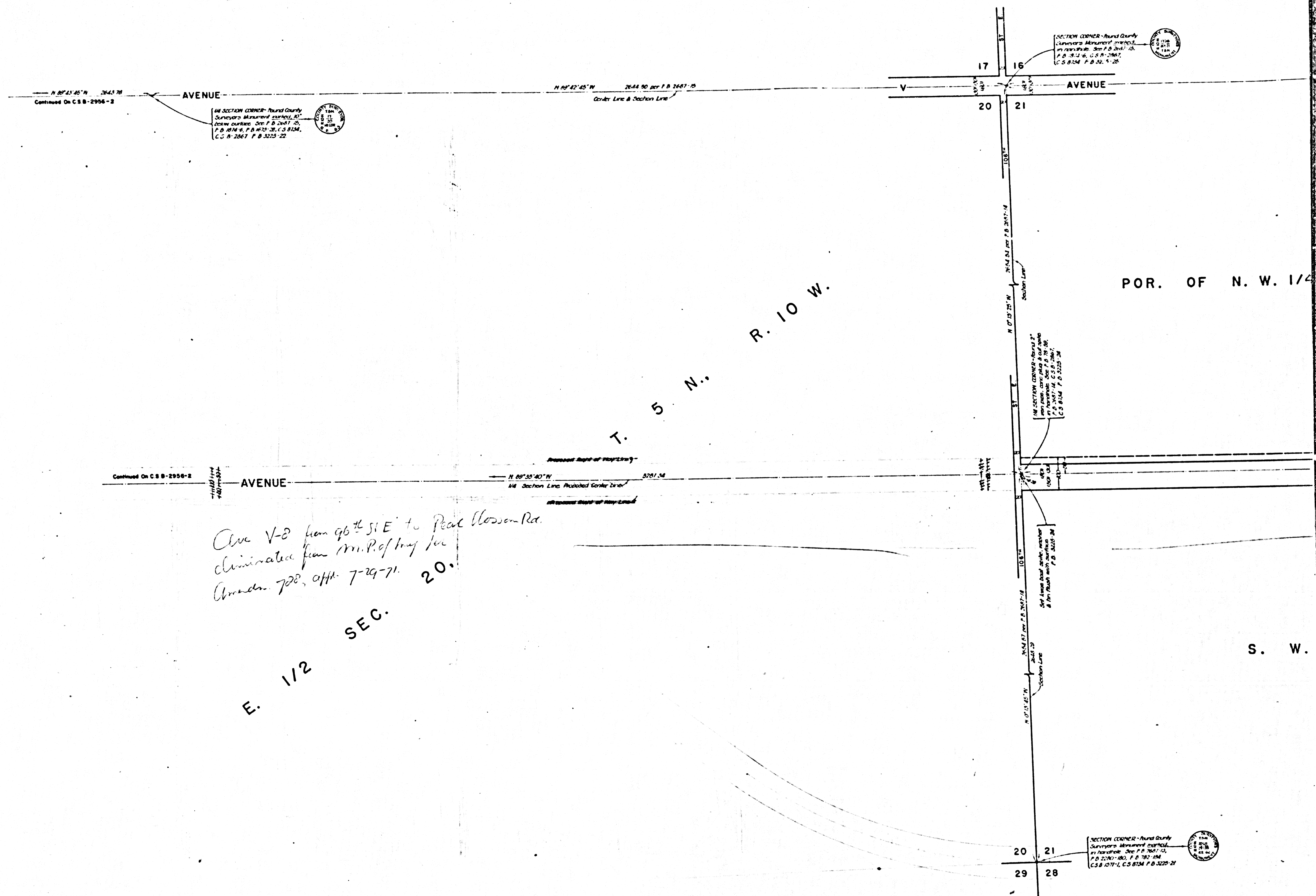

Ave V-2 from 96th St E to Peak Blossom Rd.
 eliminated from M.P. of Hwy 100
 Amended 7/28/71. 20.

E. 1/2 SEC.

CSB-2956-1
 A3 OF A3