

COUNTY OF LOS ANGELES  
 MAP OF  
**NEWHALL AVENUE**  
 FROM  
 SAN FERNANDO ROAD  
 TO  
**16TH STREET**  
 COUNTY SURVEYORS MAP NO. B-2957  
 SCALE: 1 INCH = 100 FT.

JOB NUMBER 0095.11  
 JOHN A. LAMBIE - COUNTY ENGINEER  
 SURVEYED - JUNE - NOV., 1963  
 SURVEYED ON REQUEST OF THE REGIONAL  
 PLANNING COMMISSION UNDER SEC. 79  
 ORD. 4099 BY LETTER DATED JUNE 18, 1962  
 AND BY BOARD ORDER DATED DEC. 11, 1951  
 BEARINGS ARE BASED ON THE BEARING OF  
 NEWHALL AVENUE AS SHOWN ON CS B-1840-1  
 F.B. 3130 - 7 - 40  
 FIELD WORK BY..... C. L. WRIGHT  
 OFFICE WORK BY..... G. L. LUDVICKSON  
 CHECKED BY..... C. RUBENACKER

IM 62  
 243-117

CSB-2957  
 A1 OF A2

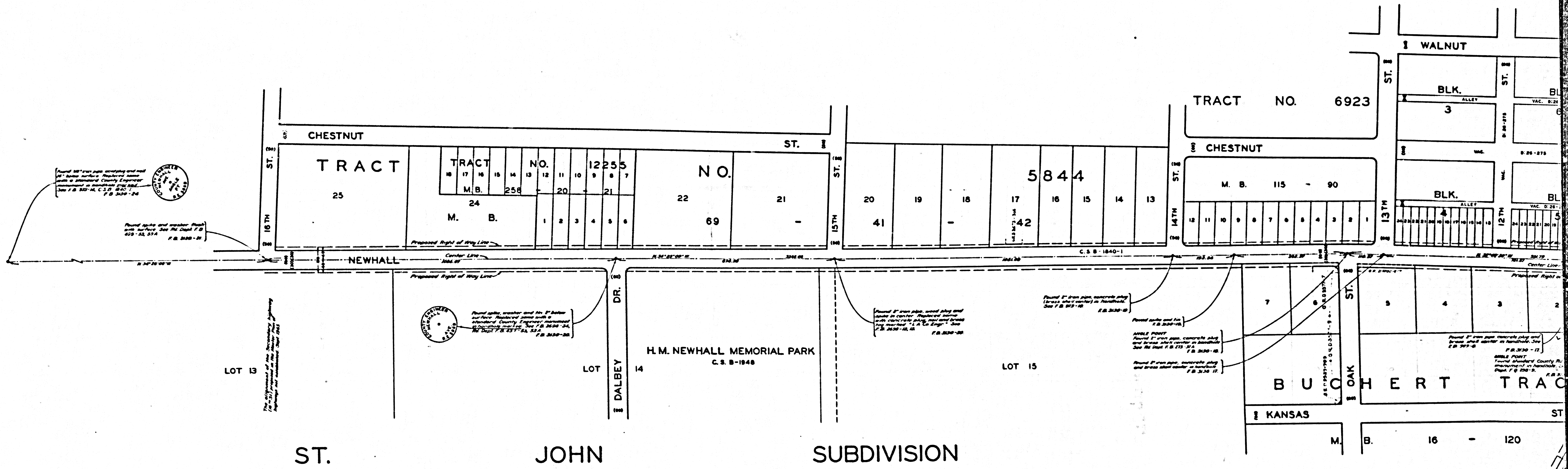

ST. JOHN SUBDIVISION

M. R. 196 - 304 - 309

F. M. 18613-2

CSB-2957  
A2 OF A2