

15' PRIVATE STREET ST. WEST

N. R. 12 W.  
S. B. M.

9

COUNTY OF LOS ANGELES  
MAP OF  
**AVENUE B**  
**AVENUE C**  
FROM  
SIERRA HIGHWAY  
TO  
**30<sup>TH</sup> STREET WEST**  
COUNTY SURVEYOR'S MAP NO. B-2962

SCALE: 1 INCH = 100 FT.

JOB NUMBER 0096.88

JOHN A. LAMBIE - COUNTY ENGINEER  
SURVEYED JAN - APRIL, 1965

SURVEYED ON REQUEST OF THE REGIONAL  
PLANNING COMMISSION UNDER SEC. 79,  
ORD. 4099, BY LETTER DATED AUG. 27, 1965  
AND BY BOARD ORDER DATED DEC. 11, 1965.

BEARINGS ARE BASED ON THE BEARING OF  
30<sup>TH</sup> STREET WEST AS SHOWN ON C.S.B-297-8

E.B.3176, E.B.5235

FIELD WORK BY.....J. C. PIERCE  
OFFICE WORK BY.....J. & EDWARDS  
CHECKED BY.....H. E. AUSTIN  
.....R. E. BARR

CSB-2962  
A1 OF A3

1M 71



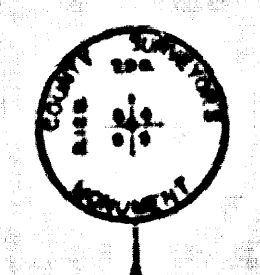

SECTION CORNER  
As shown on plat  
of the original  
survey of  
1856-57  
P. 1234-56

20' PRIVATE STREET ST. WEST

R. S. 71 12

17' PRIVATE STREET ST. WEST

SECTION CORNER  
As shown on plat  
of the original  
survey of  
1856-57  
P. 1234-56

15' PRIVATE STREET ST. WEST

SECTION CORNER  
As shown on plat  
of the original  
survey of  
1856-57  
P. 1234-56

O.R.D. 3408 - 547

Center Line & Section Line

N 89° 24' 45" E - 2484.93

255.04

N 89° 04' 35" E - 2483.81

2483.81

1542.58

*Handwritten notes:*  
East on Top of Hill  
1856-57

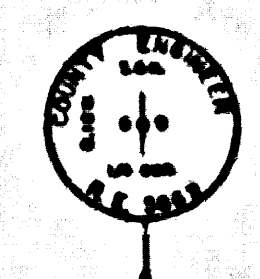

SECTION CORNER  
As shown on plat  
of the original  
survey of  
1856-57  
P. 1234-56

20' PRIVATE STREET ST. WEST

20' PRIVATE STREET ST. WEST

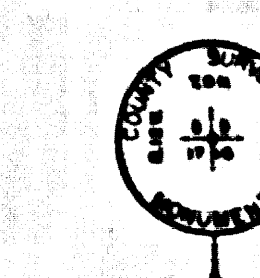

SECTION CORNER  
As shown on plat  
of the original  
survey of  
1856-57  
P. 1234-56

SECTION

9

T. 8 N., R. 12 W.  
S. B. M.

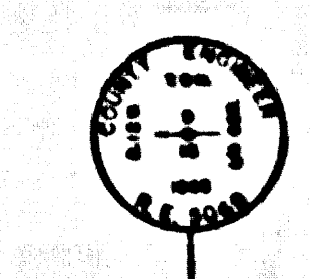

SECTION CORNER  
As shown on plat  
of the original  
survey of  
1856-57  
P. 1234-56

O.R.D. 2818 - 622

D.M.E. - 68

O.R.D. 3405 - 750

O.R.D. 3400 - 349

O.R.D. 2531 - 518

O.R.D. 2858 - 644

N 89° 24' 45" E - 2484.93

O.R.D. 2530 - 517

20

17

16

O.R.D. 2861 - 231

O.R.D. 3274 - 489  
O.R.D. 3237 - 47  
O.R.D. 3207 - 23  
O.R.D. 3201 - 248

45

O.R.D. 2637 - 402

O.R.D. 2561 - 237

O.R.D. 2735 - 479

O.R.D. 2761 - 232

CSB-2962  
A2 OF A3



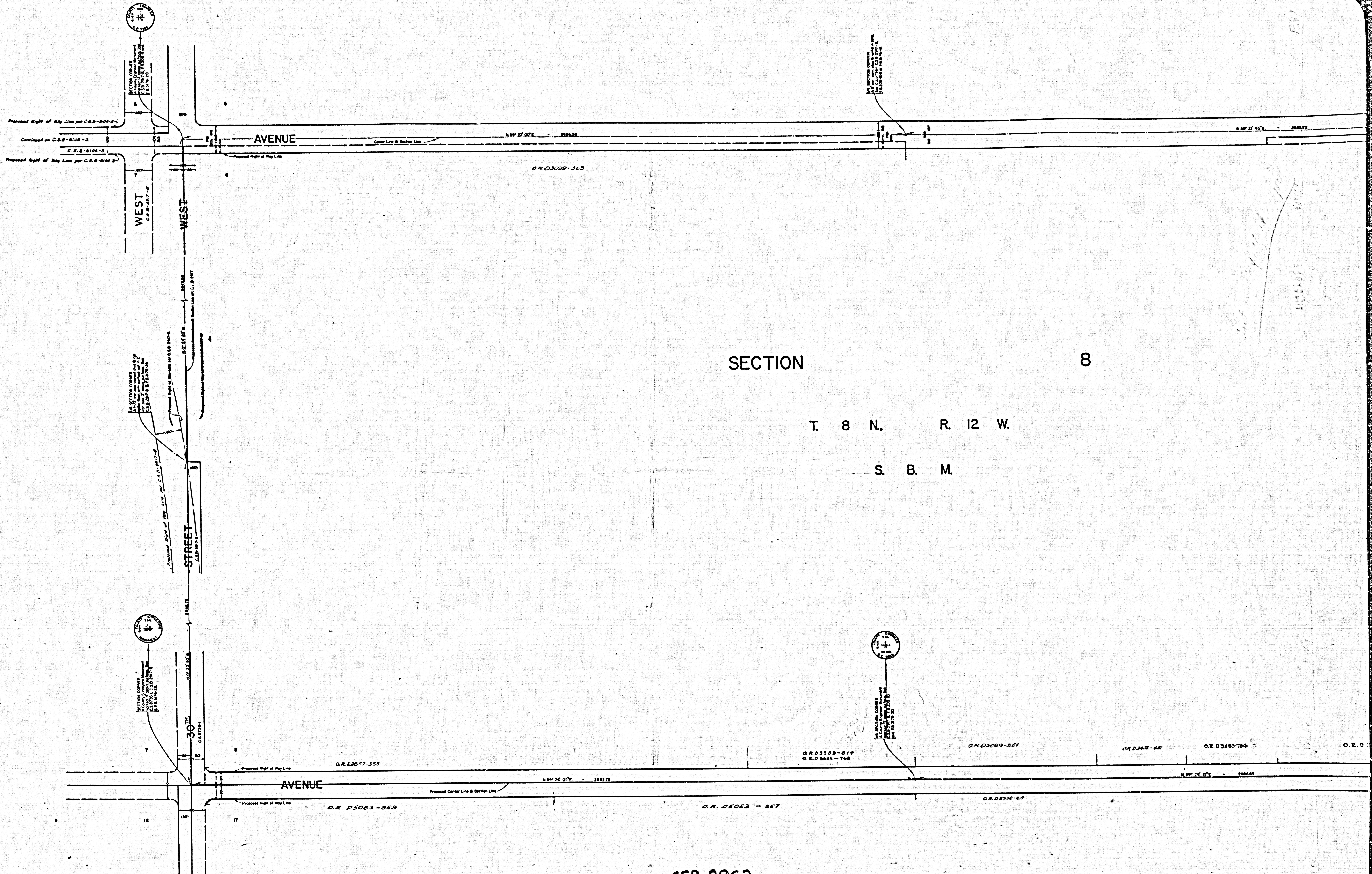

SECTION 8

T. 8 N. R. 12 W.  
S. B. M.

*Handwritten notes:*  
 Section 8  
 Envelope

CSB-2962  
 A3 OF A3

*Vertical handwritten note:*  
 Envelope