

7 N., R. 8 W.

C. E. 3342-7-25

R. 8 W.

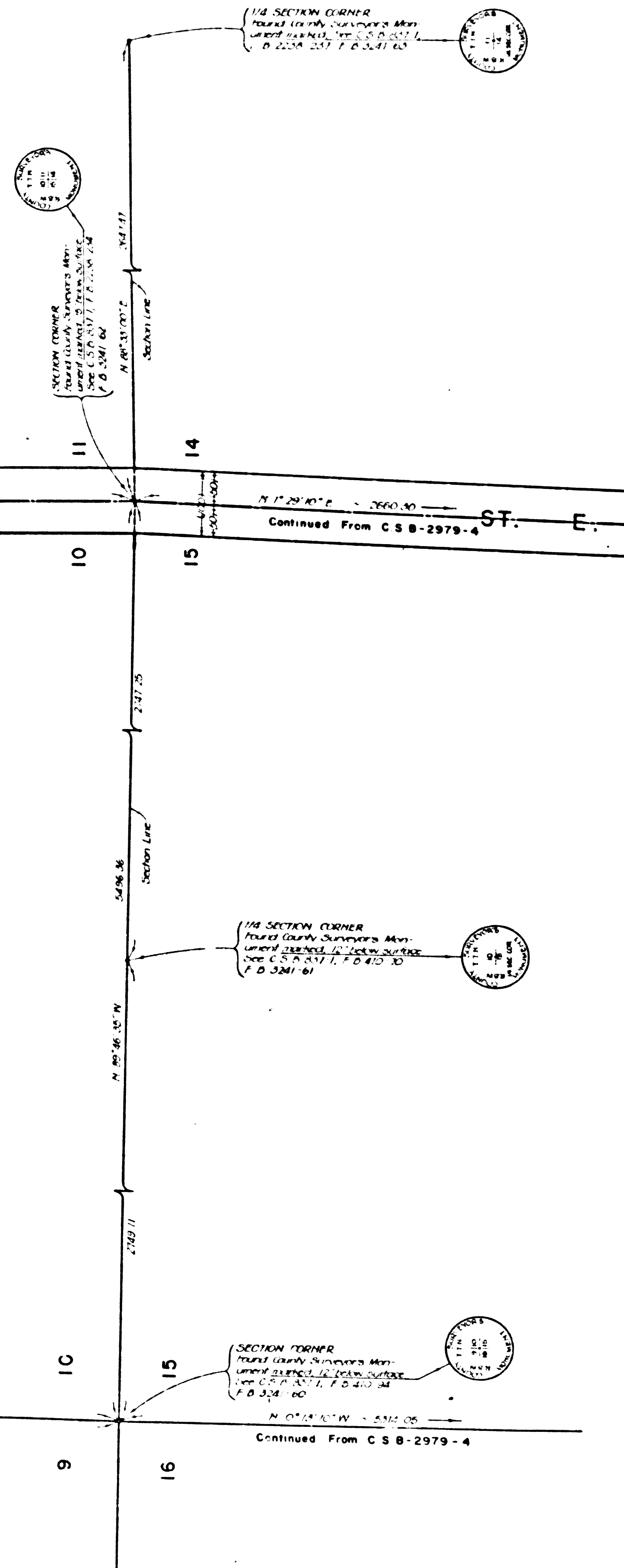

COUNTY OF LOS ANGELES  
 MAP OF  
**240TH STREET EAST**  
 FROM  
 PALMDALE BOULEVARD  
 TO  
 AVENUE G

COUNTY SURVEYORS MAP NO. B-2979  
 SHEET NO. 5 OF 5 SHEETS  
 SCALE: - 1 INCH = 100 FT.

JOB NUMBER 009664

JOHN A. LAMBIE - COUNTY ENGINEER  
 SURVEYED APRIL - JUNE 1965

SURVEYED ON REQUEST OF THE REGIONAL  
 PLANNING COMMISSION UNDER SEC 79,  
 ORD 4099, BY LETTER DATED MAR 9, 1965  
 AND BY BOARD ORDER DATED DEC 11, 1951

BEARINGS ARE BASED ON THE BEARING  
 (N 0° 22' 10" E) OF THE EASTERLY LINE OF  
 SEC 28, T 6 N., R 8 W PER C S B-1613

F B 3241-5-74

FIELD WORK BY J S COATES  
 OFFICE WORK BY M HAMASU  
 CHECKED BY M D ASHLEY

CSB-2979-5  
 A1 OF A3

PORTION OF SEC. II, T. 7 N., R. 8 W.

SEC. 10, T. 7 N., R. 8 W.

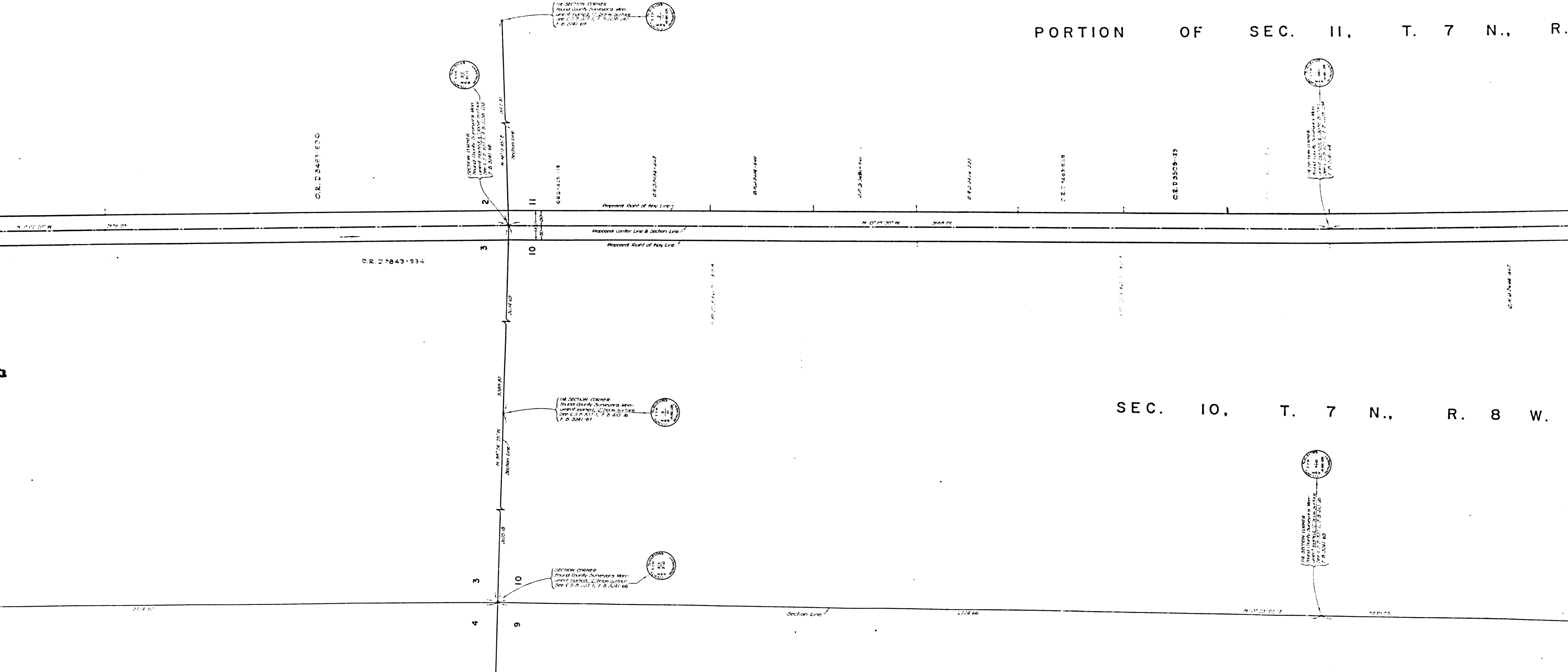

C.R.D 9423-125

C.R.D 943-934

C.R.D 455-19

C.R.D 464-27

C.R.D 466-26

C.R.D 468-25

C.R.D 469-24

C.R.D 470-23

C.R.D 471-22

C.R.D 472-21

PORTION OF SEC. 2, T. 7 N., R. 8 W.

SEC. 3, T. 7 N., R. 8 W.

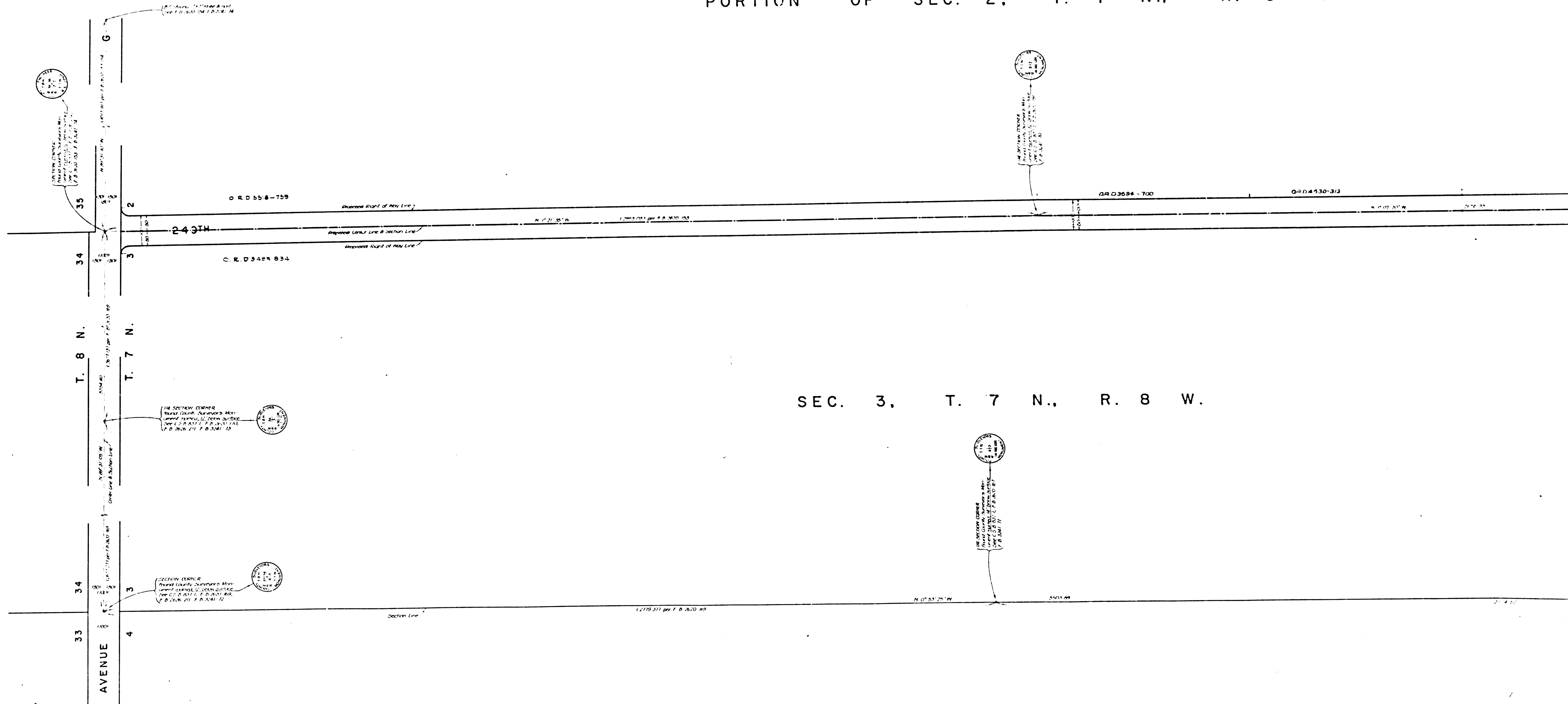

CSB-2979-5  
A3 OF A3