

REVISIONS:
 ① Cadastral Data Revised.

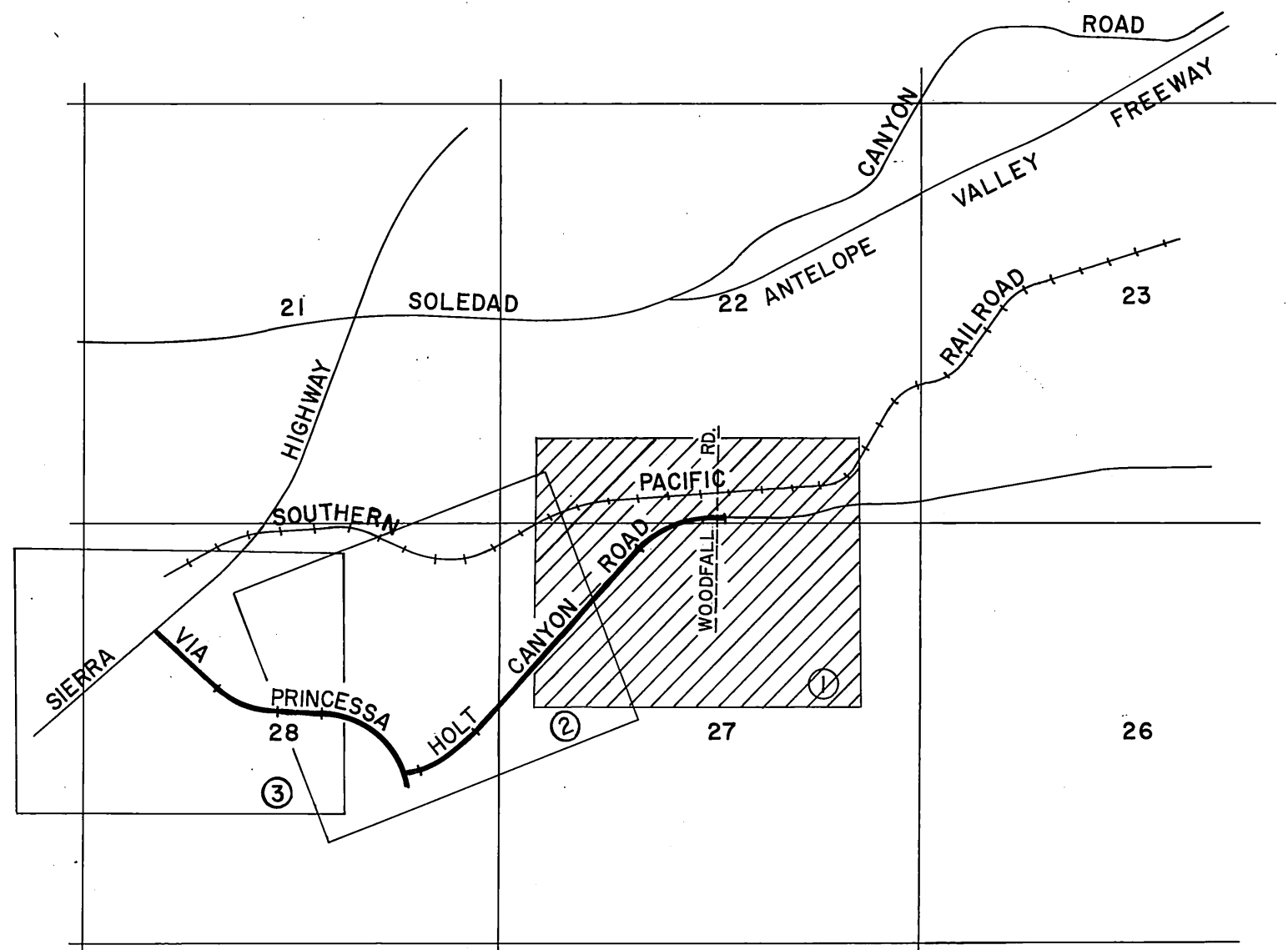

VICINITY MAP
 NOT TO SCALE

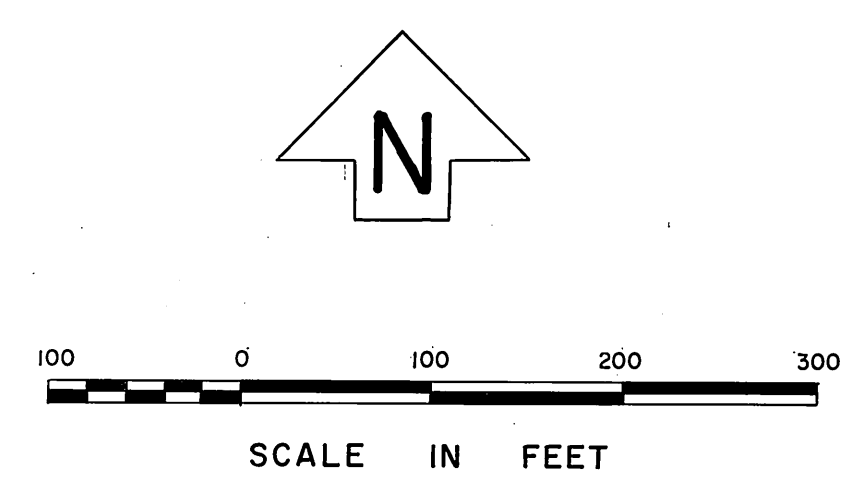

COUNTY OF LOS ANGELES DEPARTMENT OF COUNTY ENGINEER JOHN A. LAMBE, COUNTY ENGINEER PREPARED BY SURVEY DIVISION C.E. BRUNTY, DIVISION ENGINEER SURVEYED BY W. J. VOGE CHECKED BY G. D. BAILEY DRAWN BY R. R. SHEAN	ALIGNMENT MAP OF HOLT CANYON ROAD FROM WOODFALL ROAD TO VIA PRINCESSA AND VIA PRINCESSA FROM HOLT CANYON ROAD TO SIERRA HIGHWAY BASIS OF BEARINGS BEARINGS HEREON ARE BASED ON THE BEARING OF THE NORTH LINE OF SECTION 27, T.4N., R.15W., S.B.M. AS SHOWN ON C.S.B-2893.		COUNTY SURVEYORS MAP NO. B-5015 SHEET 1 OF 3 SHEETS FILE NO. 7-2, 1968 <i>George J. Brunt</i> SURVEYED NOV. 1967 & FEB. 1968 DEPUTY	REVISION NO. BY DATE ① A.M. 10-4-77
	REFERENCE F. B. 3172 - 25 - 53		JOB NUMBER 007959 108748	INDEX MAP NO. 249-137

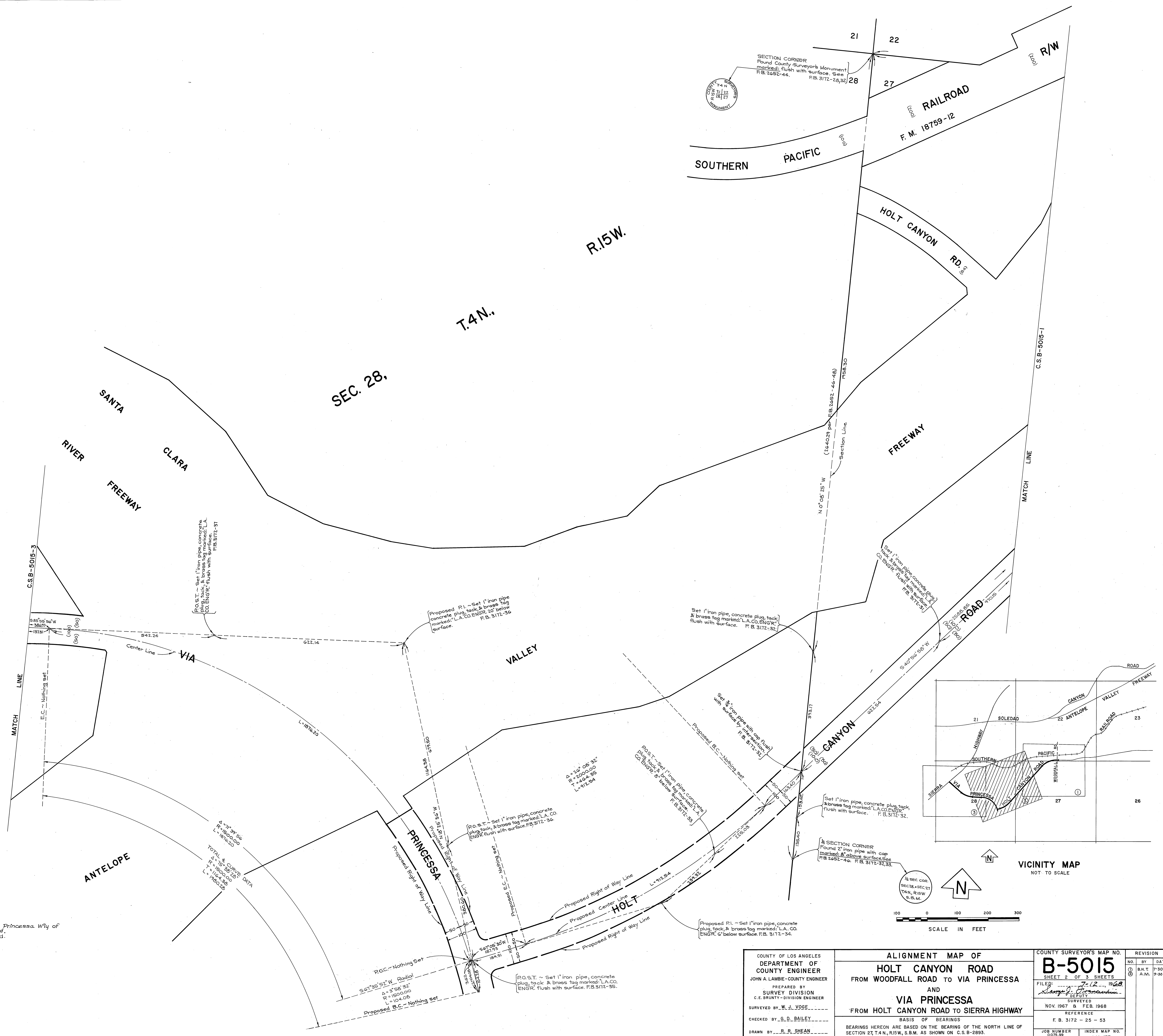

REVISION:
 ① Right of Way Lines of Via Princessa Wly of Antelope Valley Fwy added.
 ② Cadastral Data Revised.

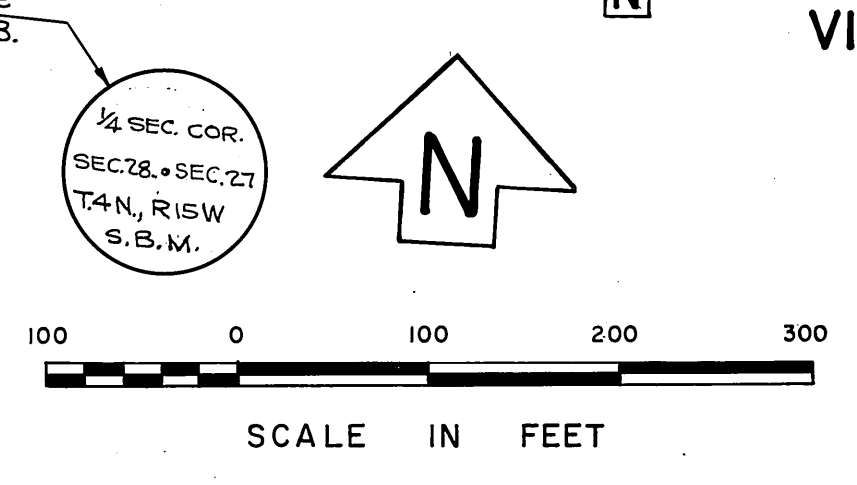
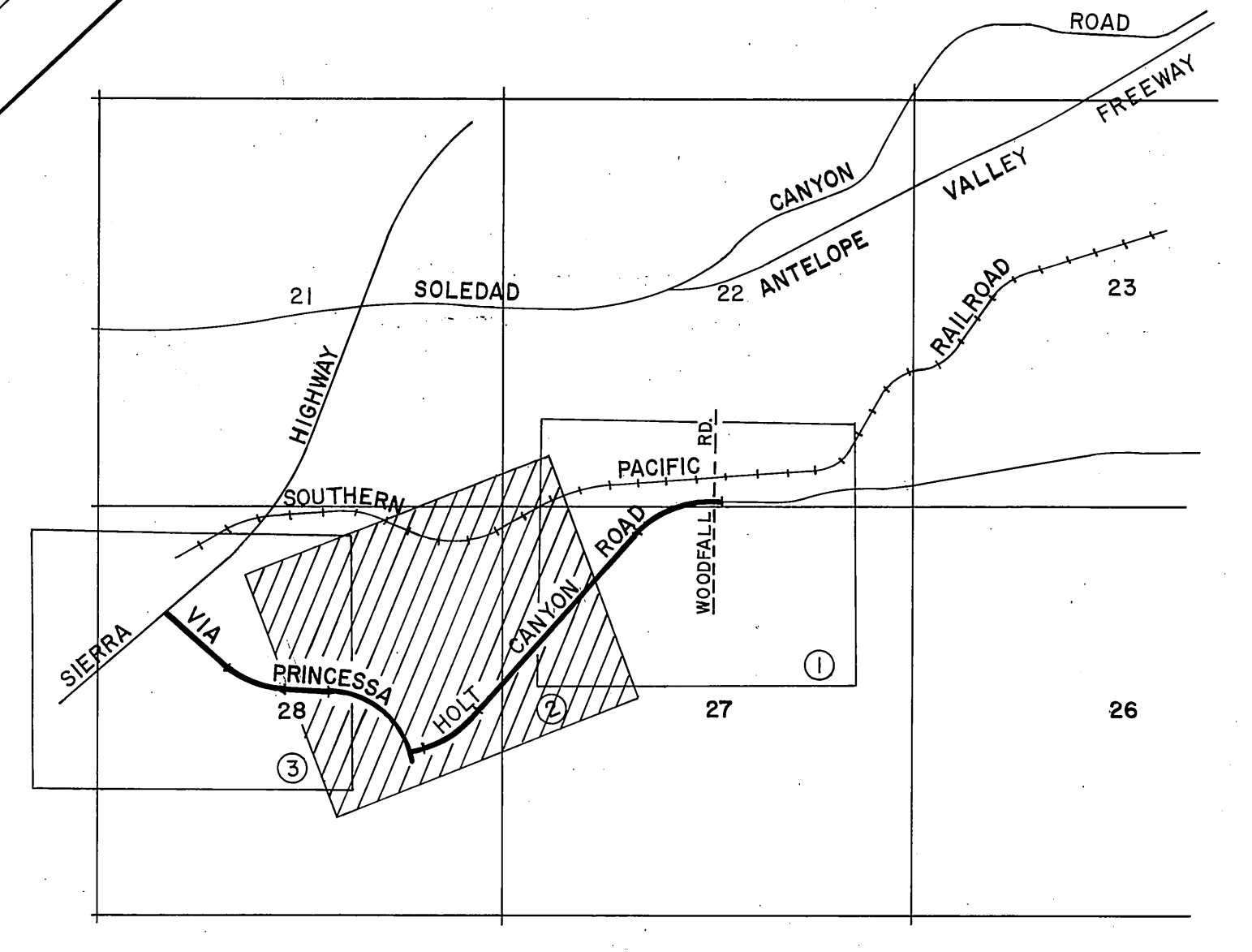

COUNTY OF LOS ANGELES DEPARTMENT OF COUNTY ENGINEER JOHN A. LAMBIE-COUNTY ENGINEER PREPARED BY SURVEY DIVISION C. E. BRUNTY-DIVISION ENGINEER SURVEYED BY <u>W. J. VOSE</u> CHECKED BY <u>G. D. BAILEY</u> DRAWN BY <u>R. R. SHEAN</u>	ALIGNMENT MAP OF HOLT CANYON ROAD FROM WOODFALL ROAD TO VIA PRINCESSA AND VIA PRINCESSA FROM HOLT CANYON ROAD TO SIERRA HIGHWAY		COUNTY SURVEYOR'S MAP NO. B-5015 SHEET 2 OF 3 SHEETS FILED: <u>7-12-1968</u> <u>Samuel J. Brantly</u> DEPUTY SURVEYED NOV. 1967 & FEB. 1968 REFERENCE F. B. 3172 - 25 - 53	REVISION <table border="1"> <tr> <th>NO.</th> <th>BY</th> <th>DATE</th> </tr> <tr> <td>①</td> <td>B.H.T.</td> <td>7-30-73</td> </tr> <tr> <td>②</td> <td>A.M.</td> <td>9-30-77</td> </tr> </table>	NO.	BY	DATE	①	B.H.T.	7-30-73	②	A.M.	9-30-77
	NO.	BY	DATE										
	①	B.H.T.	7-30-73										
	②	A.M.	9-30-77										
BASIS OF BEARINGS BEARINGS HEREON ARE BASED ON THE BEARING OF THE NORTH LINE OF SECTION 27, T4N, R15W, S.B.M. AS SHOWN ON C.S.B-2893.			JOB NUMBER 0078-99 0097-49	INDEX MAP NO. 249-137									

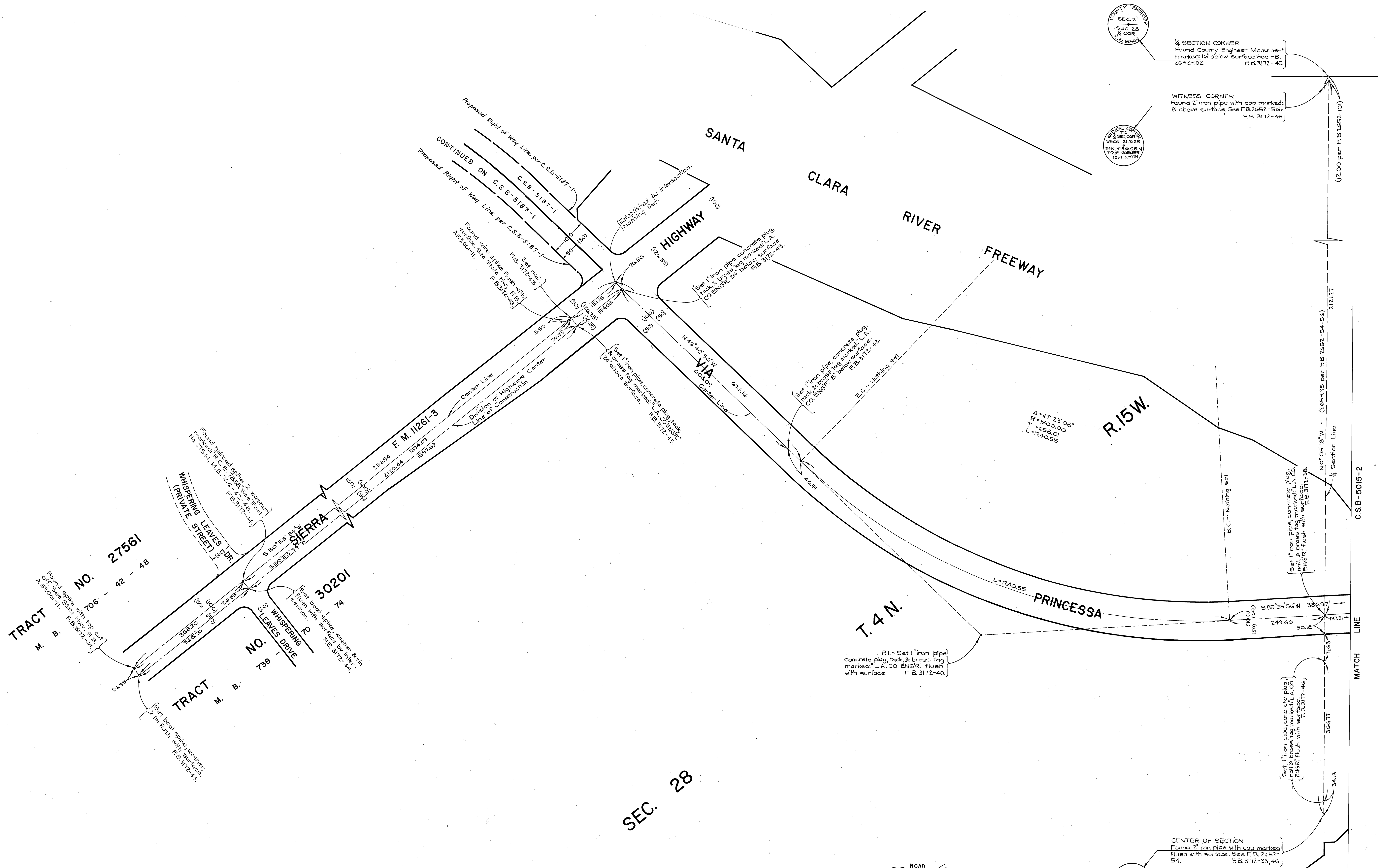

SEC. 28

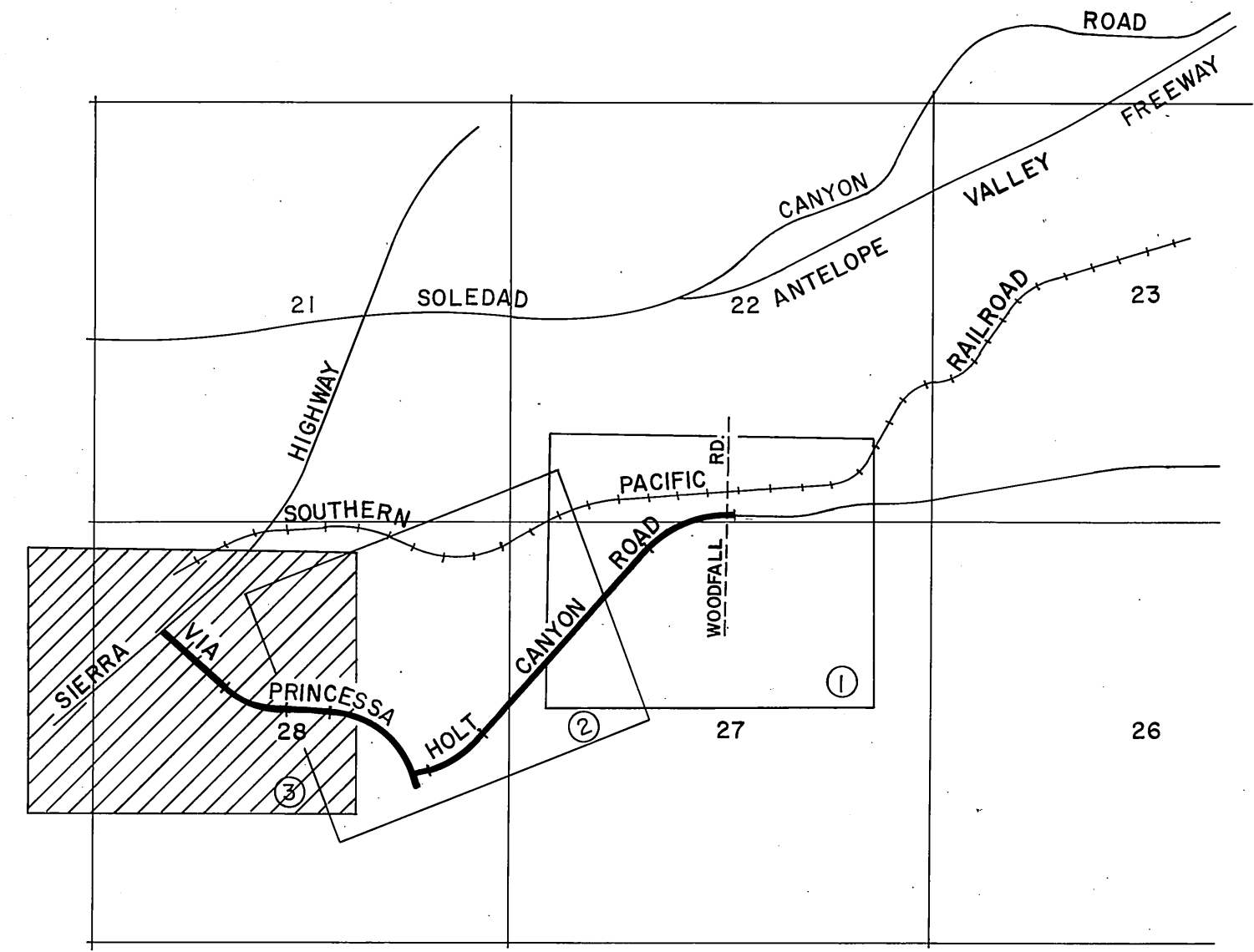

VICINITY MAP NOT TO SCALE

REVISION:
 ① DELTA ANGLE, Δ, CORRECTED FOR CURVE SOUTHEASTERLY OF SIERRA HIGHWAY
 ② Right of way lines & proposed right of way lines of Via Princessa, Ely & W/4 of Sierra Hwy, added.

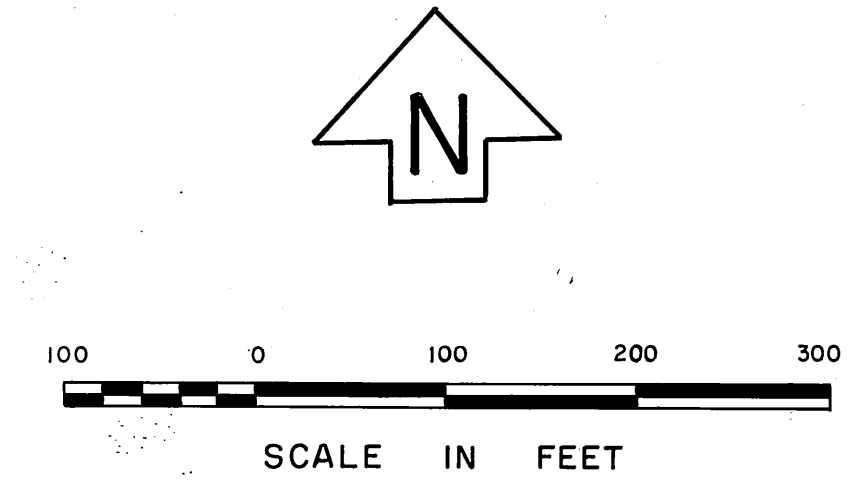
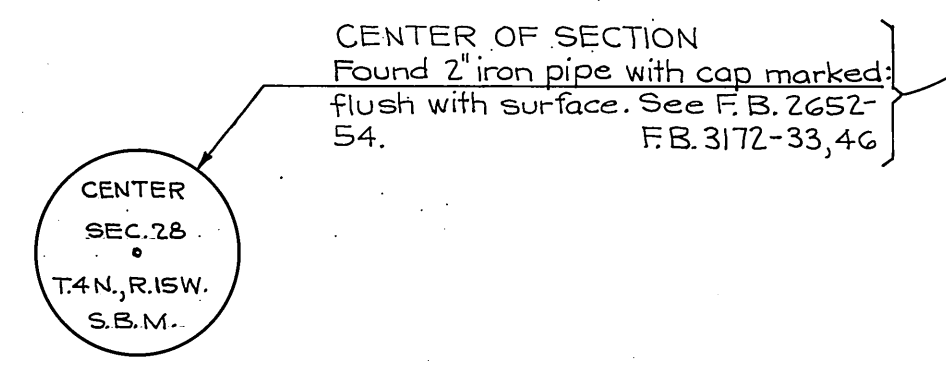
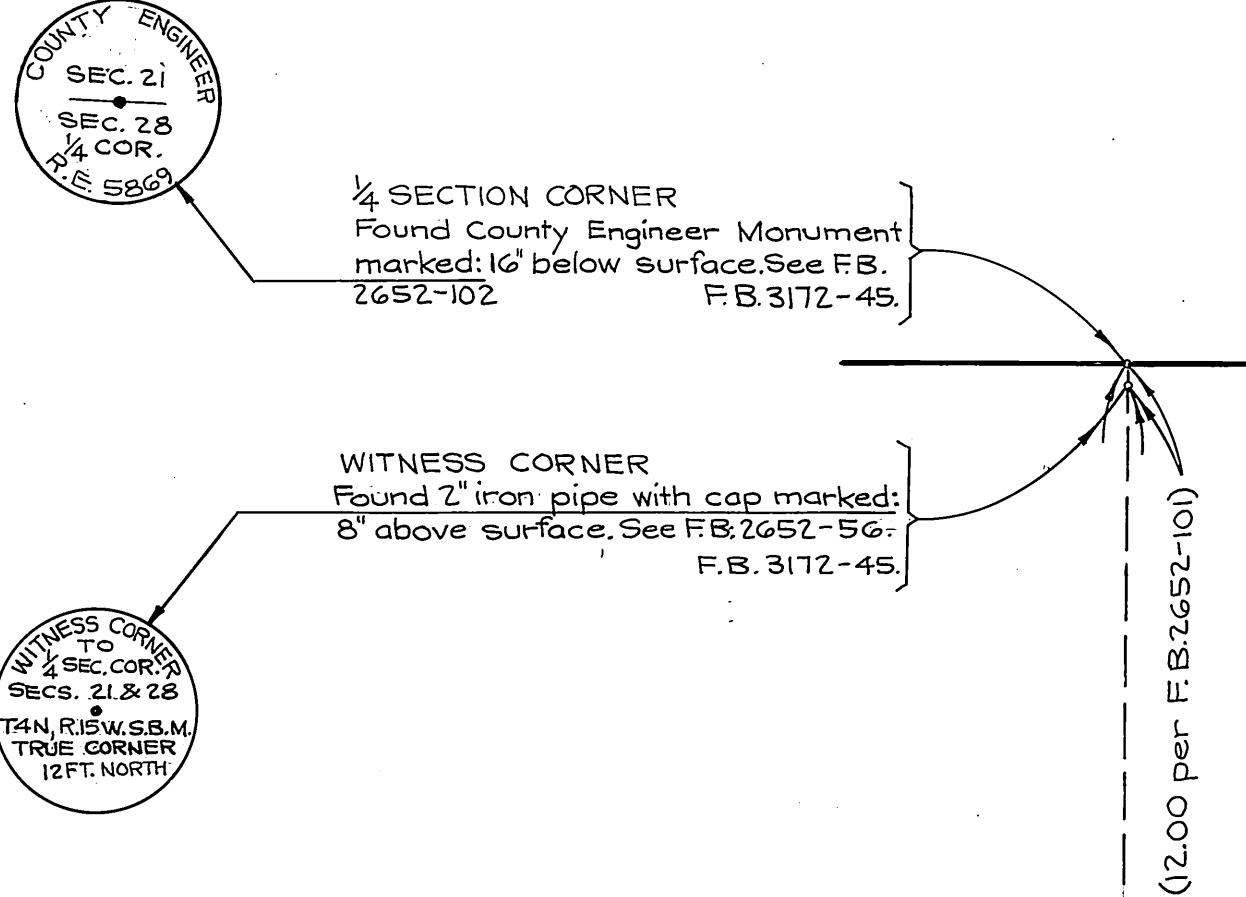

COUNTY OF LOS ANGELES DEPARTMENT OF COUNTY ENGINEER JOHN A. LAMBIE-COUNTY ENGINEER PREPARED BY SURVEY DIVISION C.E. BRUNTY-DIVISION ENGINEER SURVEYED BY W. J. VOSE CHECKED BY S. D. BAILEY DRAWN BY R. R. SHEAN	ALIGNMENT MAP OF HOLT CANYON ROAD FROM WOODFALL ROAD TO VIA PRINCESSA AND VIA PRINCESSA FROM HOLT CANYON ROAD TO SIERRA HIGHWAY BASIS OF BEARINGS		COUNTY SURVEYOR'S MAP NO. B-5015 SHEET 3 OF 3 SHEETS FILED: <i>Alvin J. Brumby</i> DEPUTY SURVEYED NOV. 1967 & FEB. 1968 REFERENCE F. B. 3172 - 25 - 53	REVISION <table border="1"> <tr> <th>NO.</th> <th>BY</th> <th>DATE</th> </tr> <tr> <td>①</td> <td>T.M.J.</td> <td>8-11-69</td> </tr> <tr> <td>②</td> <td>B.H.T.</td> <td>7-30-75</td> </tr> </table>	NO.	BY	DATE	①	T.M.J.	8-11-69	②	B.H.T.	7-30-75
	NO.	BY	DATE										
	①	T.M.J.	8-11-69										
	②	B.H.T.	7-30-75										
BEARINGS HEREON ARE BASED ON THE BEARINGS OF THE NORTH LINE OF SECTION 27, T.4N., R.15W., S.B.M. AS SHOWN ON C.S.B.-2893.			JOB NUMBER 007525 008748										
INDEX MAP NO. 249-137													