

Existing & Curve Data:
 $\Delta = 4^{\circ}00'30''$
 $R = 17,105.76'$
 $T = 598.59'$
 $L = 1195.72'$

Proposed & Curve Data:
 $\Delta = 4^{\circ}00'30''$
 $R = 17,091.76'$
 $T = 598.10'$
 $L = 1195.72'$

REVISIONS:
 (C) Cadastral Data Revised.

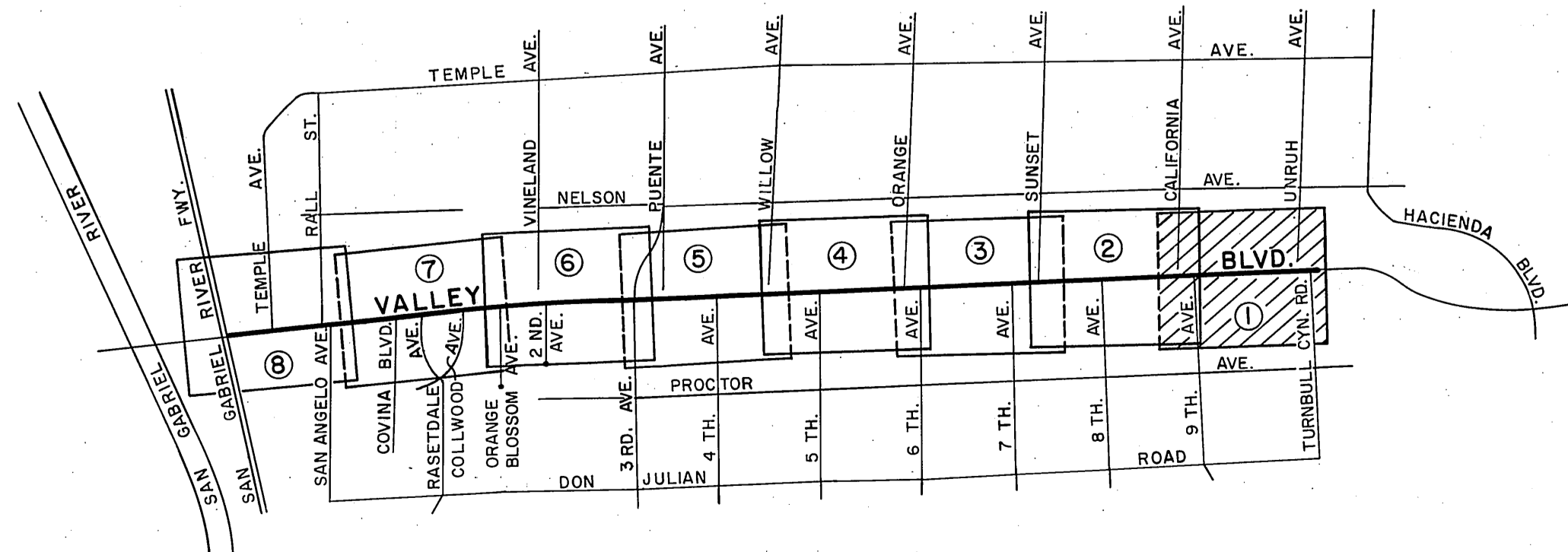

VICINITY MAP
 NOT TO SCALE

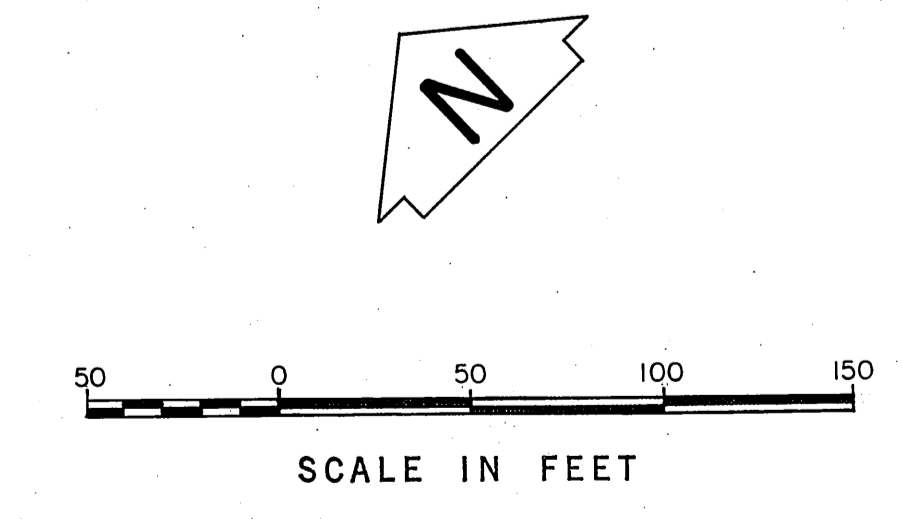

COUNTY OF LOS ANGELES DEPARTMENT OF COUNTY ENGINEER JOHN A. LAMBIE - COUNTY ENGINEER PREPARED BY SURVEY DIVISION C. E. BRUNTY - DIVISION ENGINEER SURVEYED BY R. B. EMMOTT A. N. HELLSTROM CHECKED BY D. SAPPPELL DRAWN BY S. KURACHI	ALIGNMENT MAP OF VALLEY BOULEVARD FROM TURNBULL CANYON ROAD TO SAN GABRIEL RIVER FREEWAY BASIS OF BEARINGS THE BEARING OF THE CENTER LINE OF VALLEY BLVD. AS SHOWN ON C.S.B-1216-2		COUNTY SURVEYOR'S MAP NO. B-5033 SHEET 1 OF 8 SHEETS FILED <u>12/19</u> 19 <u>62</u> <i>[Signature]</i> DEPUTY SURVEYED SEPT. 1935 JULY 1950 REFERENCE F. B. 520-135-192 F. B. 744-1-280 JOB NUMBER 0075.09 INDEX MAP NO. 37,38,46	REVISION NO. BY DATE 1 A.M. 11-28-77
--	---	--	---	--

TRACT NO. 606

M. B. 15 - 142 - 143

BLK. 442

BLK. 443

BLK. 444

SOUTHERN PACIFIC RAILROAD COMPANY

CALIFORNIA AVE.

R/W

C.S.B-5033-3

C.S.B-5033-1

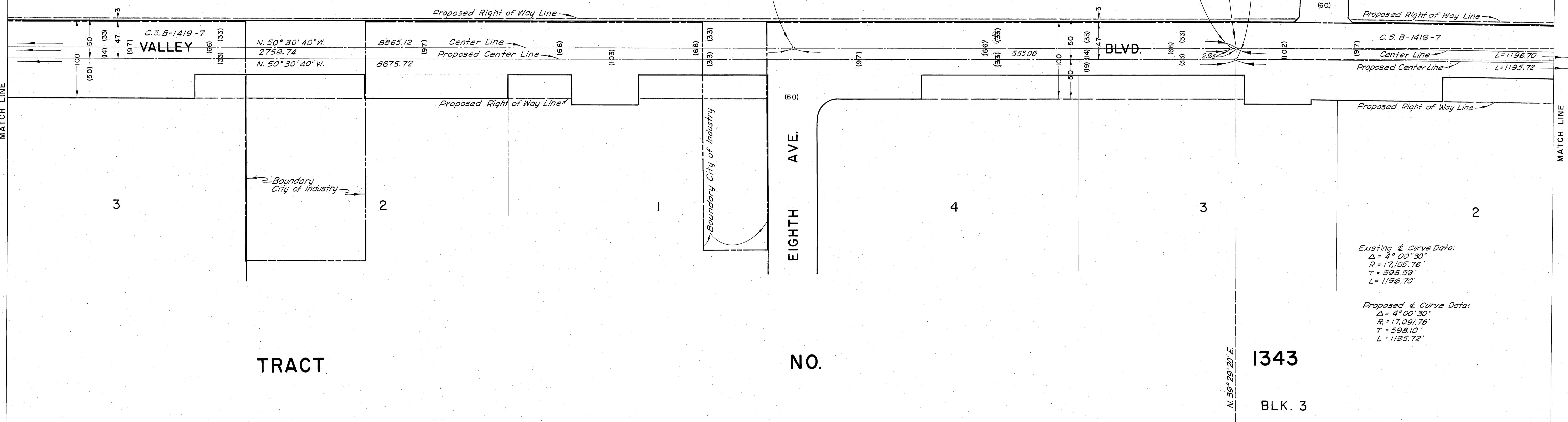

TRACT NO. 1343

BLK. 4

BLK. 3

M. B. 20 - 10 - 11

REVISIONS:
© Cadastral Data Revised.

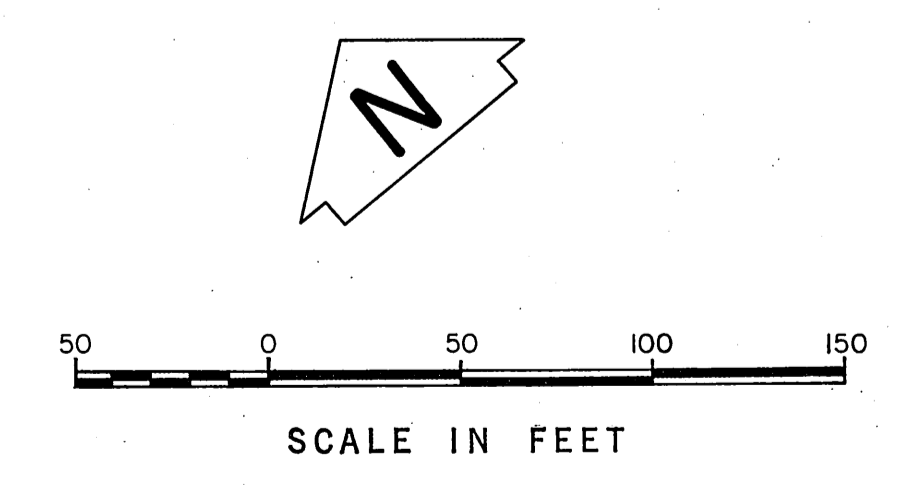
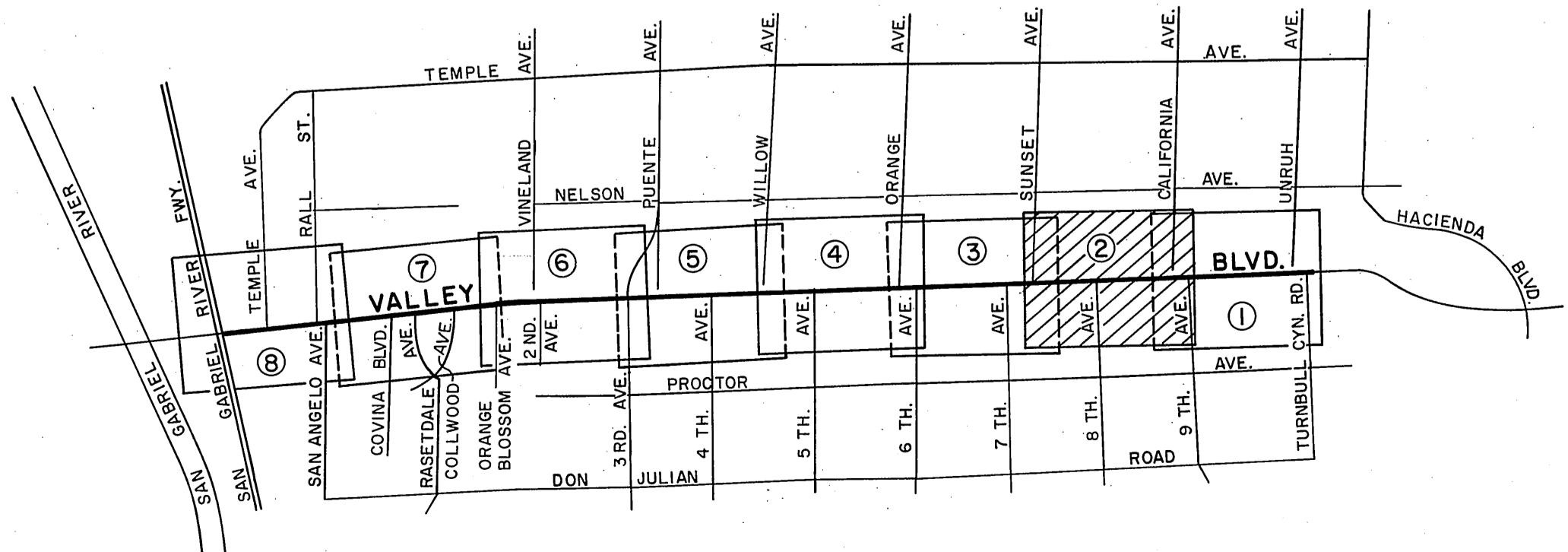

COUNTY OF LOS ANGELES DEPARTMENT OF COUNTY ENGINEER JOHN A. LAMBIE - COUNTY ENGINEER PREPARED BY SURVEY DIVISION C. E. BRUNTY - DIVISION ENGINEER SURVEYED BY R. B. EMMOTT A. N. HELLSTROM CHECKED BY D. SAPPPELL DRAWN BY S. KURACHI	ALIGNMENT MAP OF VALLEY BOULEVARD FROM TURNBULL CANYON ROAD TO SAN GABRIEL RIVER FREEWAY		COUNTY SURVEYOR'S MAP NO. B-5033 SHEET 2 OF 8 SHEETS FILED: <u>12-9</u> , 19 <u>55</u> <i>Seeg J. Amundson</i> COUNTY SURVEYOR	REVISION NO. BY DATE ① A.M. 11-28-77
	BASIS OF BEARINGS THE BEARING OF THE CENTER LINE OF VALLEY BLVD. AS SHOWN ON C.S.B-1216-2		SURVEYED SEPT. 1935 - JULY 1950	
			REFERENCE F. B. 520-135-192 F. B. 744-1-280	
			JOB NUMBER 0075.09	INDEX MAP NO. 37, 38, 46

TRACT NO. 606

M. B. 15 - 142 - 143

BLK. 440

BLK. 441

BLK. 442

SOUTHERN

PACIFIC

RAILROAD

COMPANY

R/W

VALLEY

BLVD.

SIXTH AVE.

SEVENTH AVE.

TRACT

NO.

1343

M. B. 20 - 10 - 11

REVISIONS:
© Cadastral Data Revised.

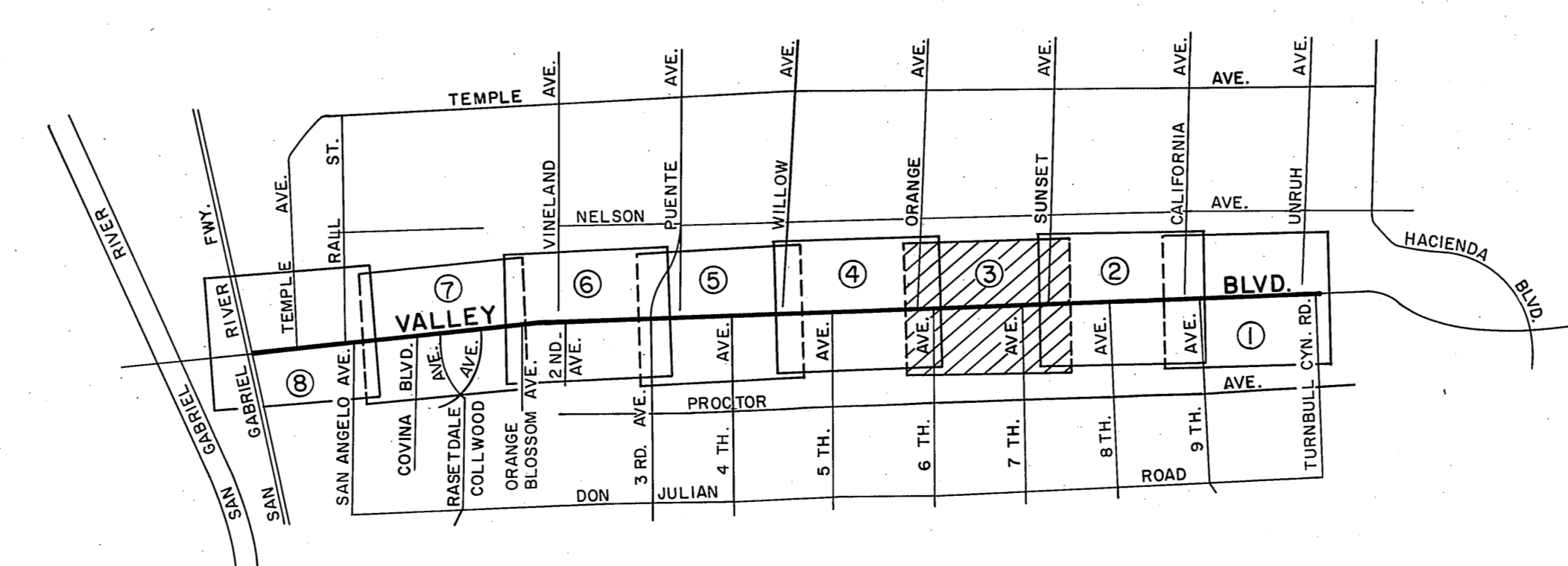

VICINITY MAP
NOT TO SCALE

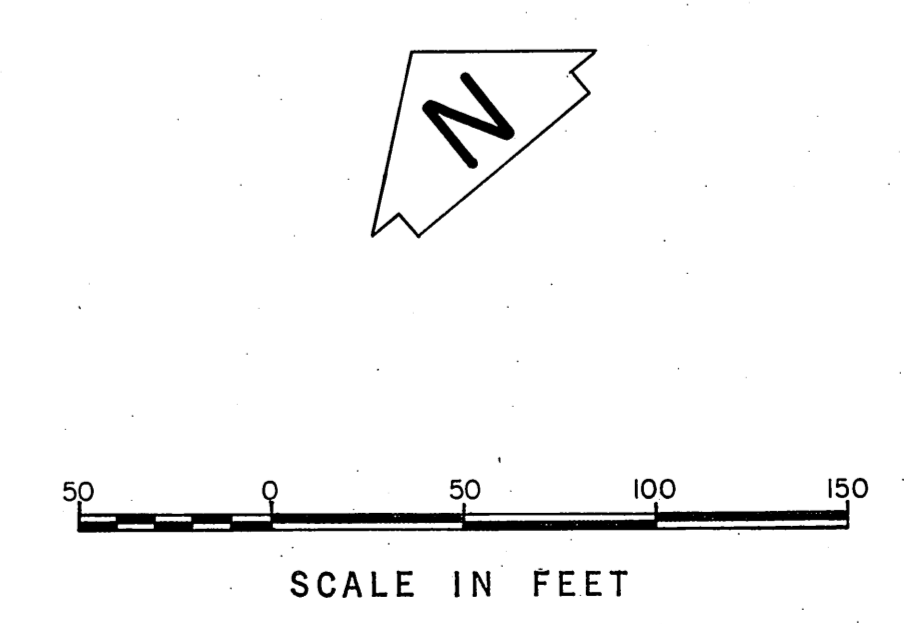

COUNTY OF LOS ANGELES DEPARTMENT OF COUNTY ENGINEER JOHN A. LAMBIE - COUNTY ENGINEER PREPARED BY SURVEY DIVISION C. E. BRUNTY - DIVISION ENGINEER SURVEYED BY R. B. EMMOTT A. N. HELLSTROM CHECKED BY D. SAPPPELL DRAWN BY S. KURACHI	ALIGNMENT MAP OF VALLEY BOULEVARD FROM TURNBULL CANYON ROAD TO SAN GABRIEL RIVER FREEWAY		COUNTY SURVEYOR'S MAP NO. B-5033 SHEET 3 OF 8 SHEETS FILED <i>12-7</i> , 19 <i>68</i> <i>Steph P. Brannan</i> DEPUTY SURVEYED SEPT. 1935 - JULY 1950 REFERENCE F. B. 520-135-192 F. B. 744-1-280 JOB NUMBER 0075.09 INDEX MAP NO. 37, 38, 46	NO. BY DATE 1 BY A.M. 11-30-77 REVISION
	BASIS OF BEARINGS THE BEARING OF THE CENTER LINE OF VALLEY BLVD. AS SHOWN ON C.S.B-1216-2			

TRACT NO. 606

M. B. 15 - 142 - 143

BLK. 438

BLK. 439

BLK. 440

ORANGE AVE.

Found spike and washer per. Rd Dept. F.B. F.O. 254 - 14 F.B. 744-201

C.S. B-5033-5

C.S. B-5033-3

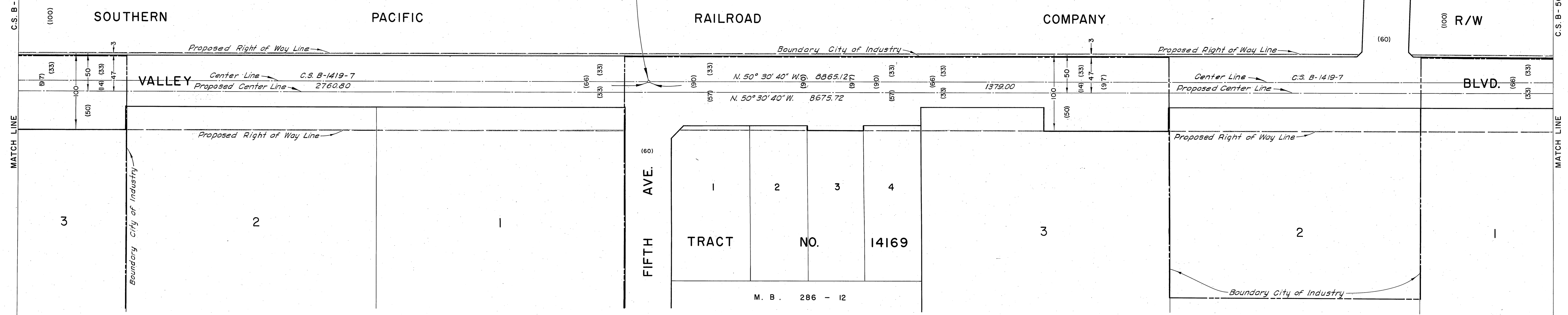

TRACT NO. 1343

M. B. 20 - 10 - 11

BLK. 7

BLK. 6

REVISIONS:
① Cadastral Data Revised.

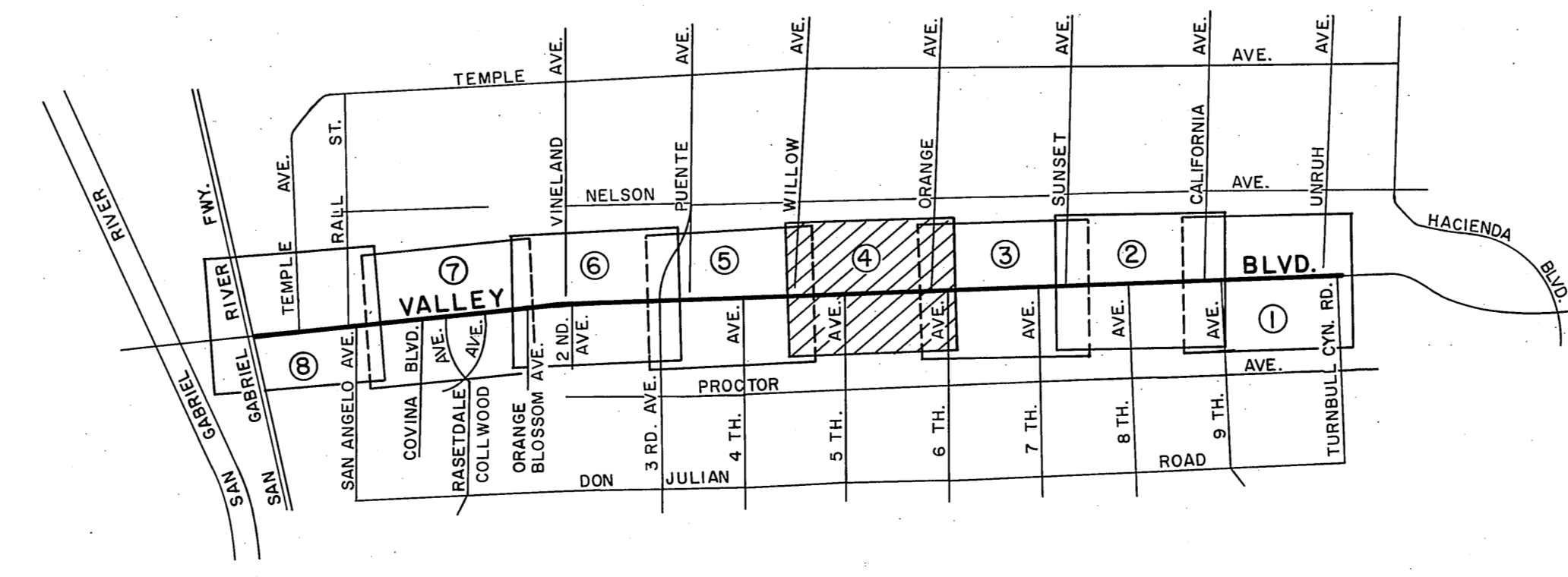

VICINITY MAP
NOT TO SCALE

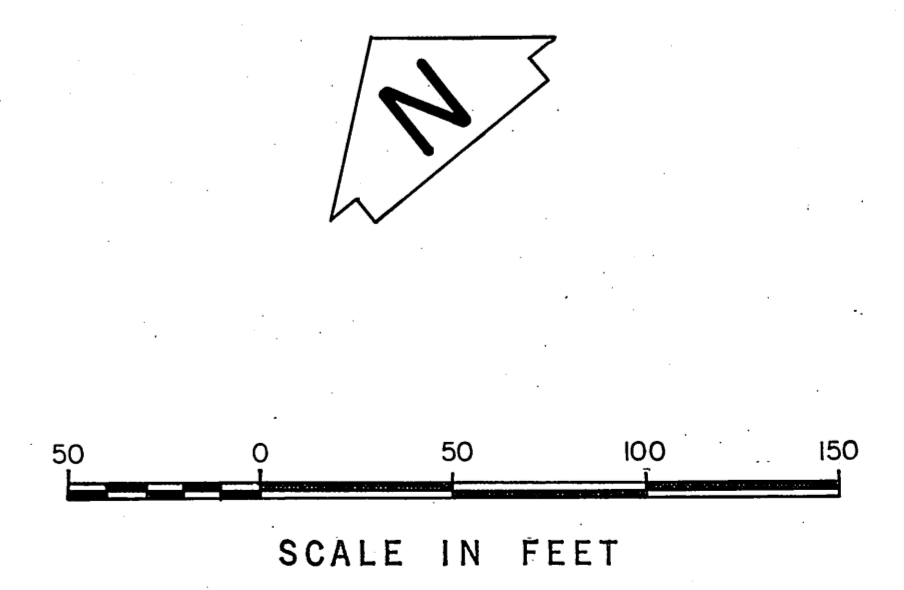

COUNTY OF LOS ANGELES DEPARTMENT OF COUNTY ENGINEER JOHN A. LAMBIE - COUNTY ENGINEER PREPARED BY SURVEY DIVISION C. E. BRUNTY - DIVISION ENGINEER SURVEYED BY R. B. EMMOTT A. N. HELSTROM CHECKED BY D. SAPPPELL DRAWN BY S. KURACHI	ALIGNMENT MAP OF VALLEY BOULEVARD FROM TURNBULL CANYON ROAD TO SAN GABRIEL RIVER FREEWAY		COUNTY SURVEYOR'S MAP NO. B-5033 SHEET 4 OF 8 SHEETS FILED <i>[Signature]</i> , 19 <i>68</i> DEPT. SURVEYED SEPT. 1935 - JULY 1950	REVISION NO. BY DATE ① A.M. 11-29-77
	BASIS OF BEARINGS THE BEARING OF THE CENTER LINE OF VALLEY BLVD. AS SHOWN ON C.S. B-1216-2		REFERENCE F. B. 520-135-192 F. B. 744-1-280	
			JOB NUMBER 0075.09	INDEX MAP NO. 37, 38, 46

O. T.

BASSETT'S

SUBDIVISION

M. R. 59 - 4 - 9

TRACT NO. 606

M.B. 15 - 142 - 143

BLK. 36

BLK. 37

BLK. 437

BLK. 438

Found spike and washer
2" below surface per
Re. Dept. F.B.F.O. 287-9
F.B. 744 - 205

RD.

PUENTE AVE.

WILLOW AVE.

P. I - 43 R² LA PUENTE

SOUTHERN

PACIFIC

RAILROAD

COMPANY

R/W

VALLEY

BLVD.

C.S.B-5033-6

C.S.B-5033-4

MATCH LINE

MATCH LINE

LOT 2

TRACT NO. 605

TRACT NO. 605

L.S. 26-8

THIRD AVE.

WORKMAN MILL

4

3

2

1

FOURTH AVE.

4

3

TRACT NO.

TRACT NO.

TRACT NO. 1343

M. B. 20 - 10 - 11

BLK. 8

BLK. 7

REVISIONS
① Cadastral Data Revised.

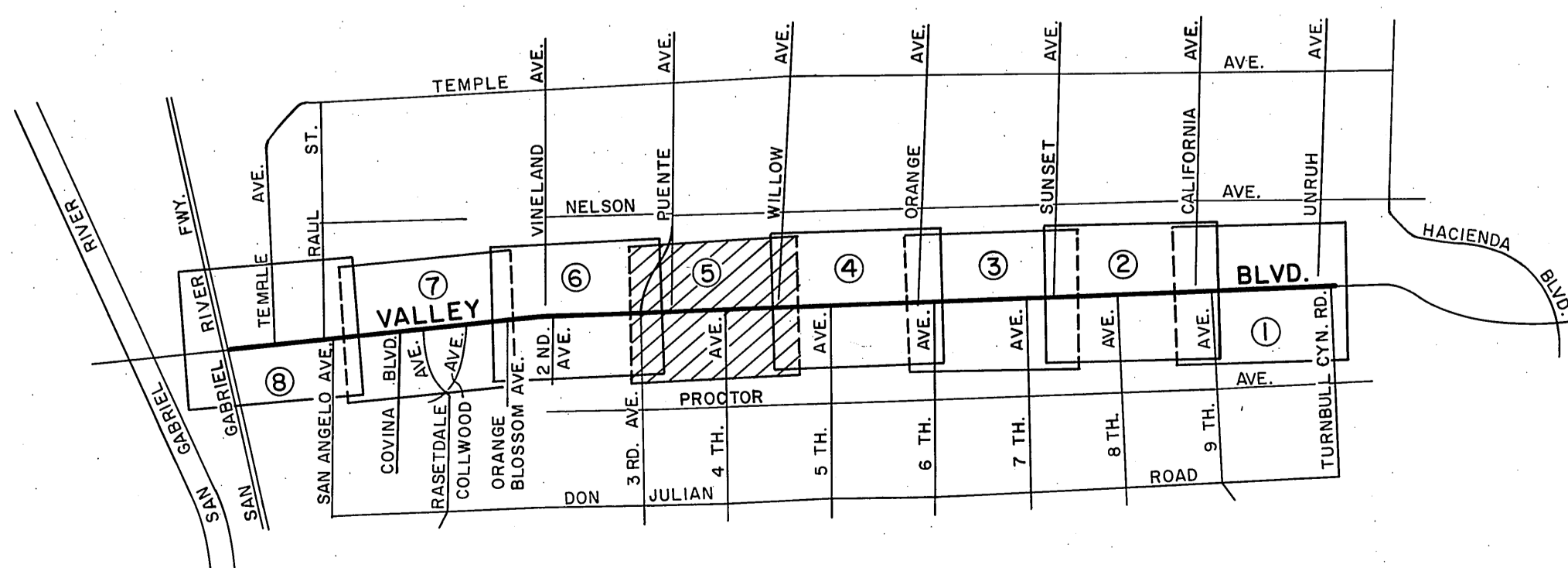

VICINITY MAP
NOT TO SCALE



SCALE IN FEET
0 50 100 150

COUNTY OF LOS ANGELES DEPARTMENT OF COUNTY ENGINEER JOHN A. LAMBIE - COUNTY ENGINEER PREPARED BY SURVEY DIVISION C. E. BRUNTY - DIVISION ENGINEER SURVEYED BY R. B. EMMOTT A. N. HELLSTROM CHECKED BY D. SAPPPELL DRAWN BY S. KURACHI	ALIGNMENT MAP OF VALLEY BOULEVARD FROM TURNBULL CANYON ROAD TO SAN GABRIEL RIVER FREEWAY		COUNTY SURVEYOR'S MAP NO. B-5033 SHEET 5 OF 8 SHEETS FILED: 12-7-68 REFERENCE SEPT. 1935 - JULY 1950 F. B. 520-135-192 F. B. 744-1-280 JOB NUMBER 0075.09	REVISION NO. BY DATE ① A.M. 12-2-77
	BASIS OF BEARINGS THE BEARING OF THE CENTER LINE OF VALLEY BLVD. AS SHOWN ON C.S.B-1216-2		INDEX MAP NO. 37, 38, 46	
	THE BEARING OF THE CENTER LINE OF VALLEY BLVD. AS SHOWN ON C.S.B-1216-2			
	VALLEY BOULEVARD FROM TURNBULL CANYON ROAD TO SAN GABRIEL RIVER FREEWAY			

O. T.

BASSETT'S

SUBDIVISION

M. R. 59 - 4 - 9

BLK. 34

BLK. 35

BLK. 36

VINELAND AVE.

Set spike, washer and tin. F.B. 744-206

Set spike, washer and tin. F.B. 744-206

Set spike, washer and tin. F.B. 744-206

Set spike, washer and tin. F.B. 744-206

ANGLE POINT Found chiseled 'X'. See Ref. Dept. F.B. 257-7 F.B. 744-206

Prop. P.I. Nothing set.

Set spike, washer and tin. F.B. 744-206

Set shingle nail. F.B. 744-206

SOUTHERN

PACIFIC

RAILROAD

COMPANY

R/W

Boundary City of Industry

Proposed Right of Way Line

C.S.B-5033-7

C.S.B-5033-5

BLK. C

M. B. 59 - 4 - 9

VALLEY

S 53° 32' 40" E 3138.38

342.00

S 53° 32' 40" E 1962.93

Proposed Center Line

Proposed Right of Way Line

Proposed Right of Way Line

Proposed Right of Way Line

Proposed Right of Way Line

Proposed Right of Way Line

Proposed Right of Way Line

Proposed Right of Way Line

Proposed Right of Way Line

Proposed Right of Way Line

Proposed Right of Way Line

Proposed Right of Way Line

Proposed Right of Way Line

Proposed Right of Way Line

Proposed Right of Way Line

Proposed Right of Way Line

Proposed Right of Way Line

Proposed Right of Way Line

Proposed Right of Way Line

Proposed Right of Way Line

Proposed Right of Way Line

Proposed Right of Way Line

Proposed Right of Way Line

Proposed Right of Way Line

Proposed Right of Way Line

Proposed Right of Way Line

Proposed Right of Way Line

Proposed Right of Way Line

Proposed Right of Way Line

Proposed Right of Way Line

Proposed Right of Way Line

Proposed Right of Way Line

Proposed Right of Way Line

Proposed Right of Way Line

Proposed Right of Way Line

Proposed Right of Way Line

Proposed Right of Way Line

Proposed Right of Way Line

Proposed Right of Way Line

Proposed Right of Way Line

Proposed Right of Way Line

Proposed Right of Way Line

Proposed Right of Way Line

Proposed Right of Way Line

TRACT NO. 10436 M. B. 156 - 8 - 9

TRACT NO. 605 M. B. 15 - 89

TRACT NO. 10588 M. B. 183 - 14

TRACT NO. 605 M. B. 15 - 89

REVISIONS: ① Cadastral Data Revised.

Proposed 4 Curve Data: Δ = 3° 02' 00" R = 5000.00' T = 132.39' L = 264.71'

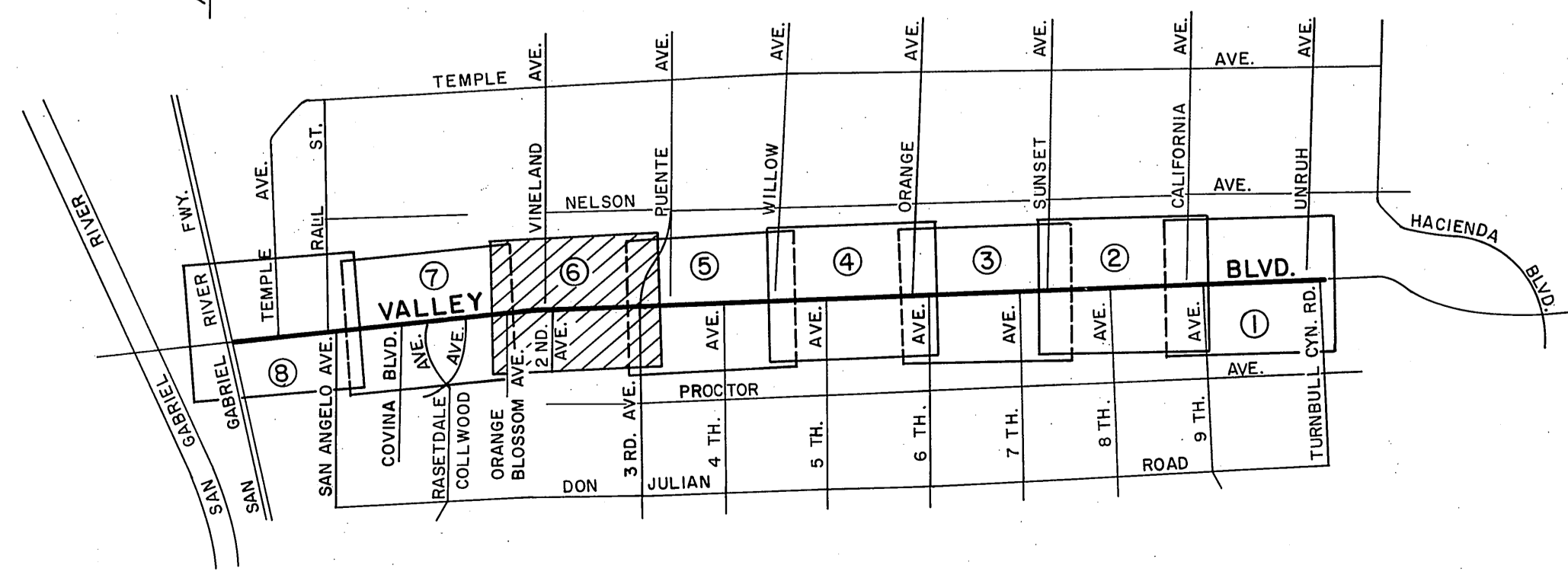

VICINITY MAP NOT TO SCALE

L. S. 26 - 8

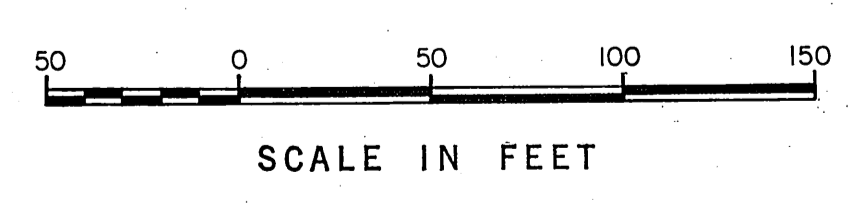
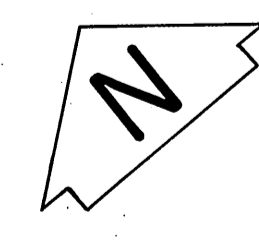

COUNTY OF LOS ANGELES DEPARTMENT OF COUNTY ENGINEER JOHN A. LAMBIE - COUNTY ENGINEER PREPARED BY SURVEY DIVISION C. E. BRUNY - DIVISION ENGINEER R. B. EMMOTT SURVEYED BY A. N. HELLSTROM CHECKED BY D. SAPPPELL DRAWN BY S. KURACHI	ALIGNMENT MAP OF VALLEY BOULEVARD FROM TURNBULL CANYON ROAD TO SAN GABRIEL RIVER FREEWAY		COUNTY SURVEYOR'S MAP NO. B-5033 SHEET 6 OF 8 SHEETS FILED: 12-9-1968 <i>George J. Emmons</i> DEPUTY SURVEYOR SEPT. 1935 - JULY 1950 REFERENCE F. B. 520-133-192 F. B. 744-1-280	REVISION NO. BY DATE ① A.M. 12-2-77
	BASIS OF BEARINGS THE BEARING OF THE CENTER LINE OF VALLEY BLVD. AS SHOWN ON C.S. B-1216-2		JOB NUMBER 0075.09	INDEX MAP NO. 37, 38, 46

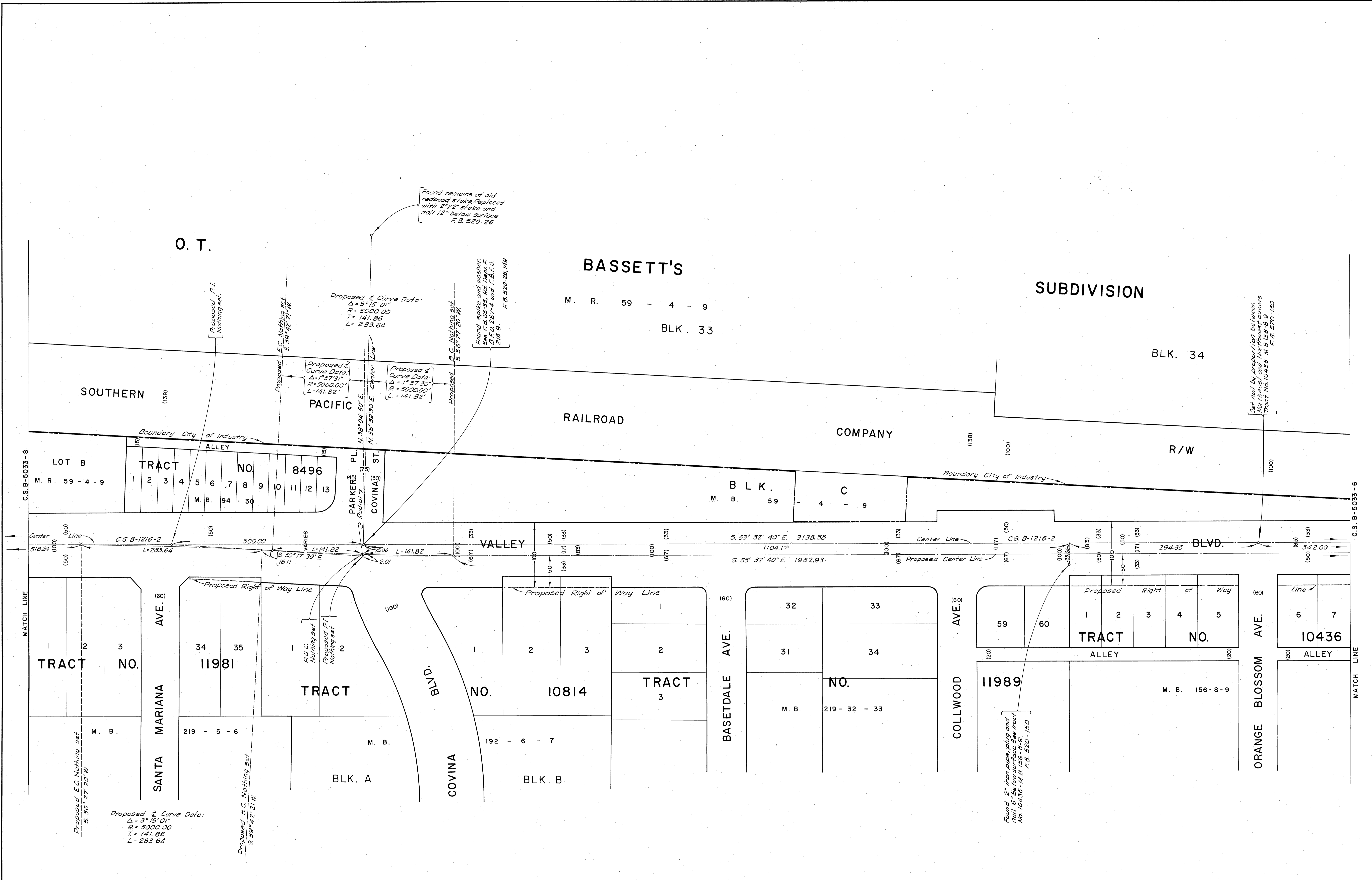

REVISIONS:
⊙ Cadastral Data Revised.

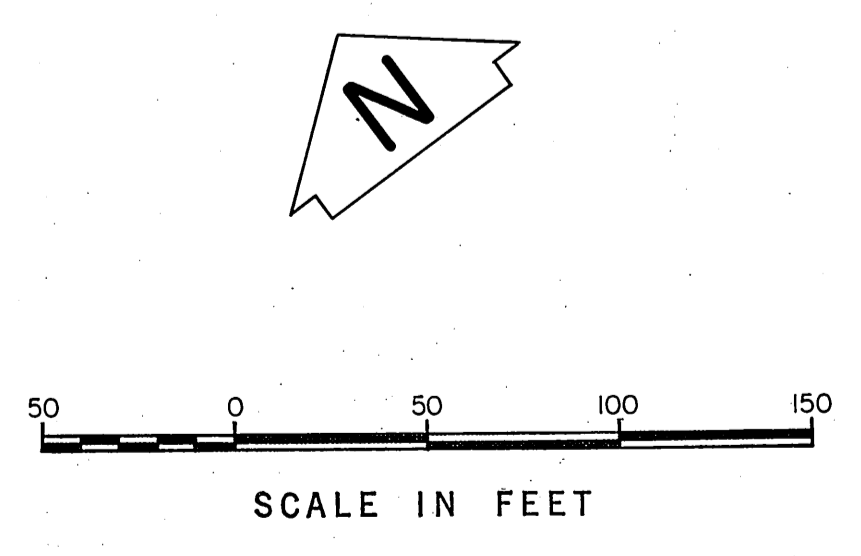
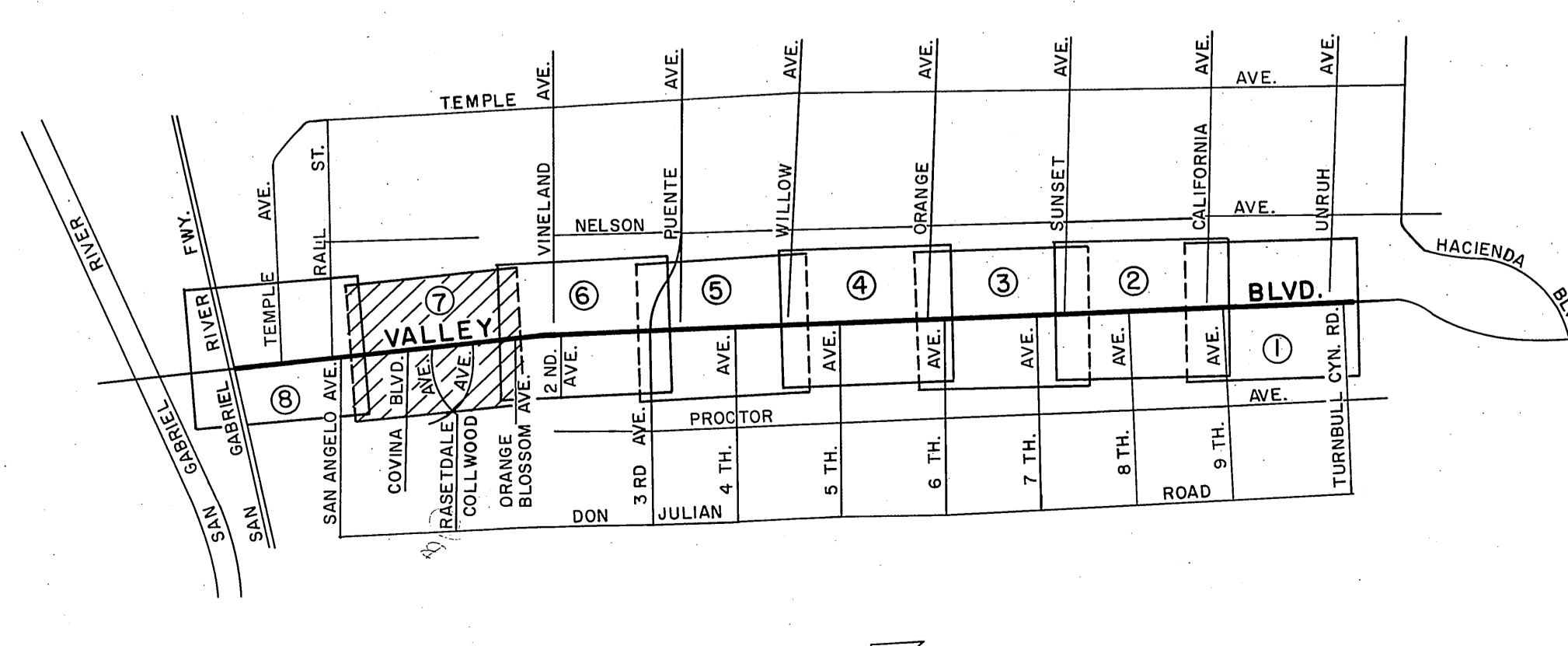

COUNTY OF LOS ANGELES DEPARTMENT OF COUNTY ENGINEER JOHN A. LAMBE, COUNTY ENGINEER PREPARED BY SURVEY DIVISION C. E. BRUNTY, DIVISION ENGINEER R. B. EMMOTT SURVEYED BY A. N. HELLSTROM CHECKED BY D. SAPPPELL DRAWN BY S. KURACHI	ALIGNMENT MAP OF VALLEY BOULEVARD FROM TURNBULL CANYON ROAD TO SAN GABRIEL RIVER FREEWAY BASIS OF BEARINGS THE BEARING OF THE CENTER LINE OF VALLEY BLVD. AS SHOWN ON C.S.B-1216-2		COUNTY SURVEYOR'S MAP NO. B-5033 SHEET 7 OF 8 SHEETS FILED: <u>162</u> 19 <u>68</u> <i>Ray J. Brannaman</i> DEPUTY SURVEYED SEPT. 1955 JULY 1950 REFERENCE F. B. 520-155-192 F. B. 744-1-280 JOB NUMBER 0075.09	REVISION NO. BY DATE ① A.M. 12-3-77
---	--	--	--	---

FREEWAY

RIVER

GABRIEL

SAN

O. T. BASSETT'S SUBDIVISION

M. R. 59 - 4 - 9

SOUTHERN PACIFIC RAILROAD COMPANY R/W

TEMPLE AVE.
COVINA BLVD.

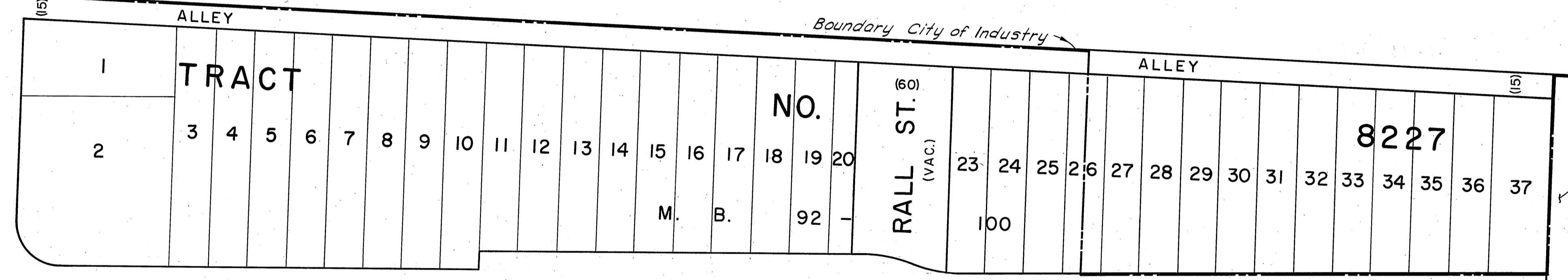

VALLEY BLVD. C.S.B-1216-2 Center Line

5. 52°59'00"E. 2904.45
1248.14

599.92

C.S.B-1216-2 Center Line

BLVD. S. 53°32'40"E. 3138.38
516.24

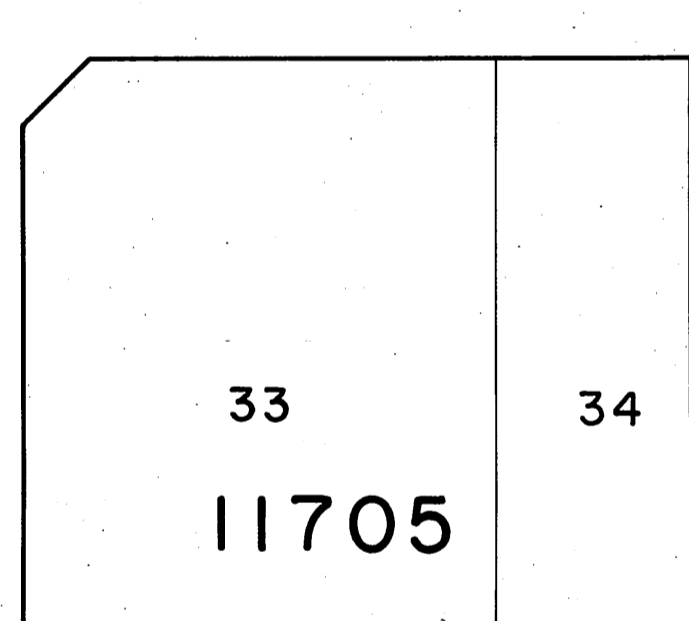
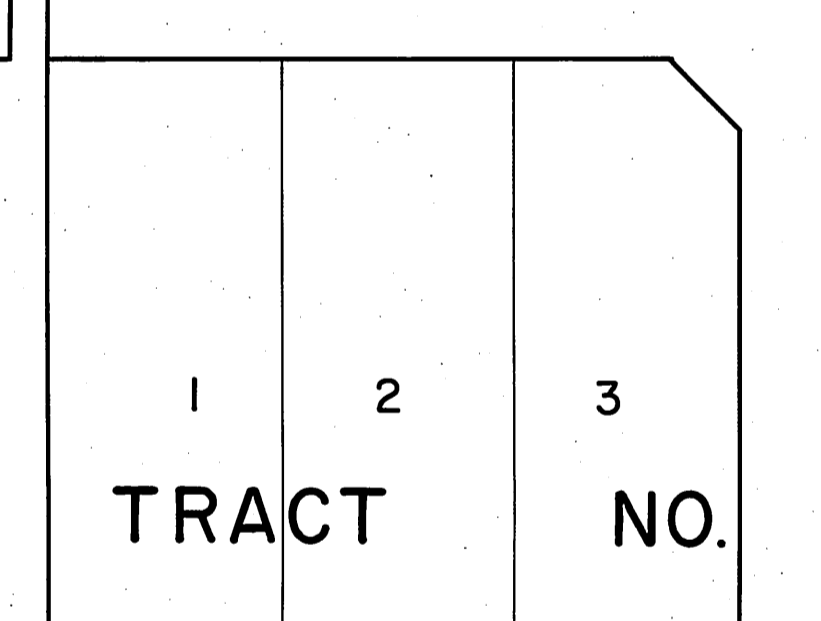
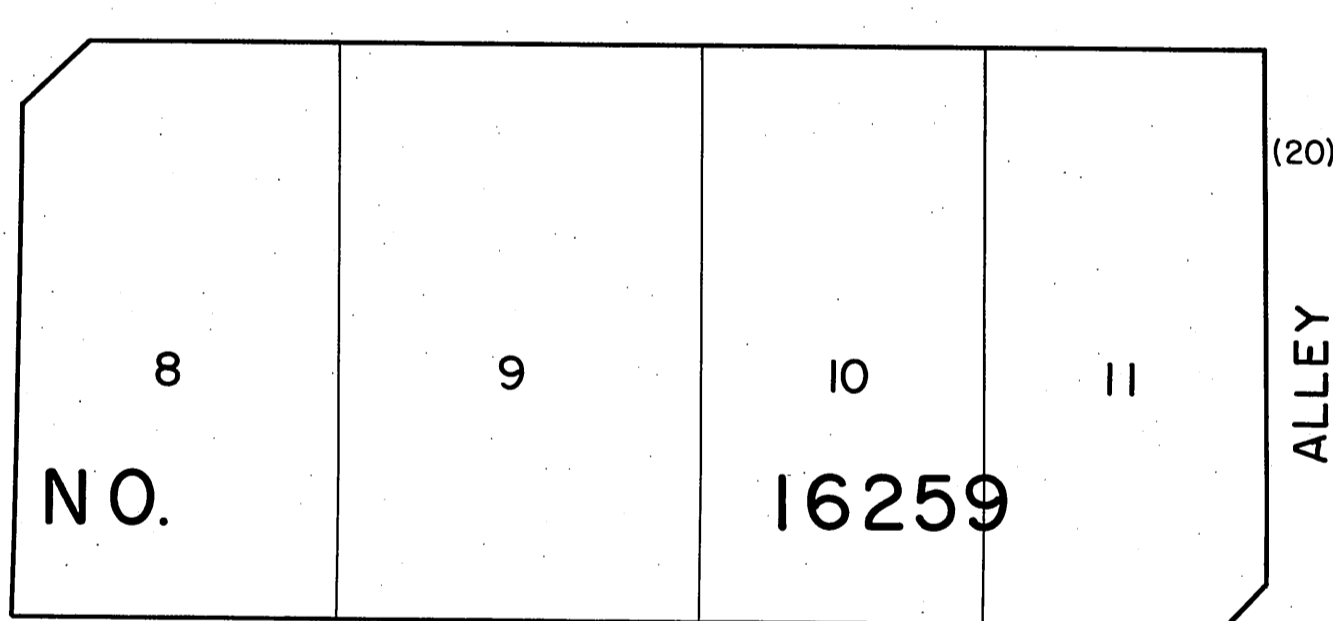
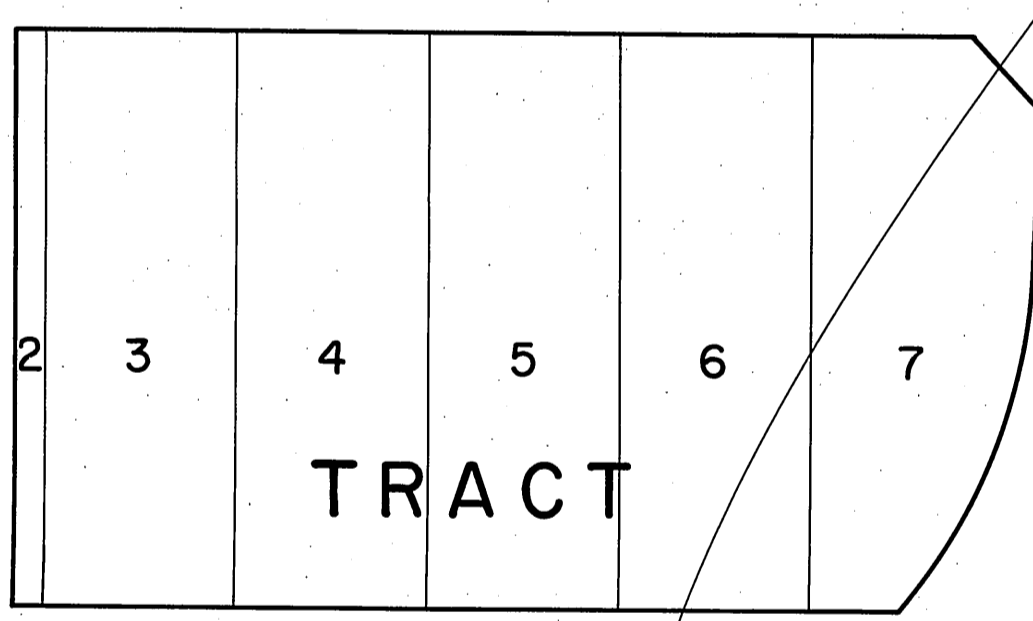

Found cut spike washer and tin F.B. 520-148

Found cut spike washer and tin 0.05" South of center line. Reset cut spike washer and tin on center line F.B. 520-148

Found spike washer per Ad. Dept. F.B. 520-257-2. See Ad. Dept. F.B. 520-216-5. F.B. 520-261-49

ANGLE POINT Found "x" with 4 leads and tacks on tangent line per Ad. Dept. F.B. 520-257-3. See Ad. Dept. F.B. 520-216-5. F.B. 520-261-49

REVISIONS:
© Cadastral Data Revised.

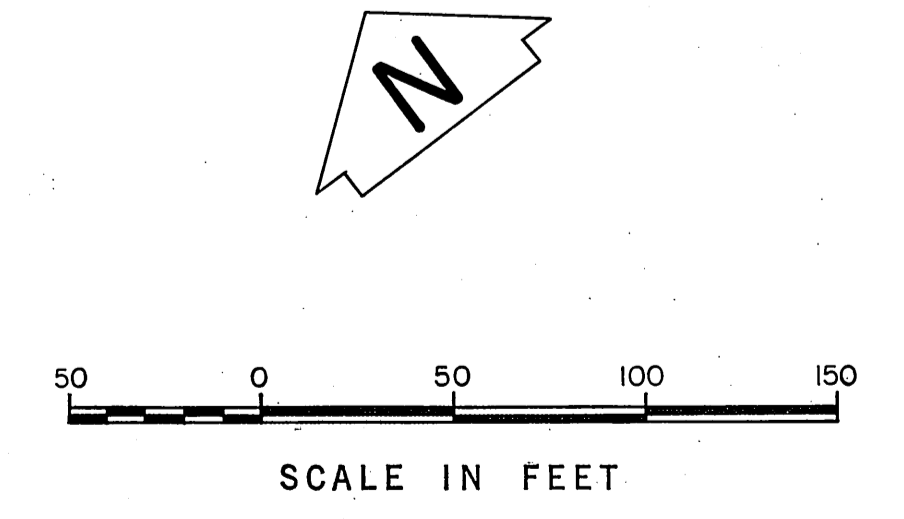
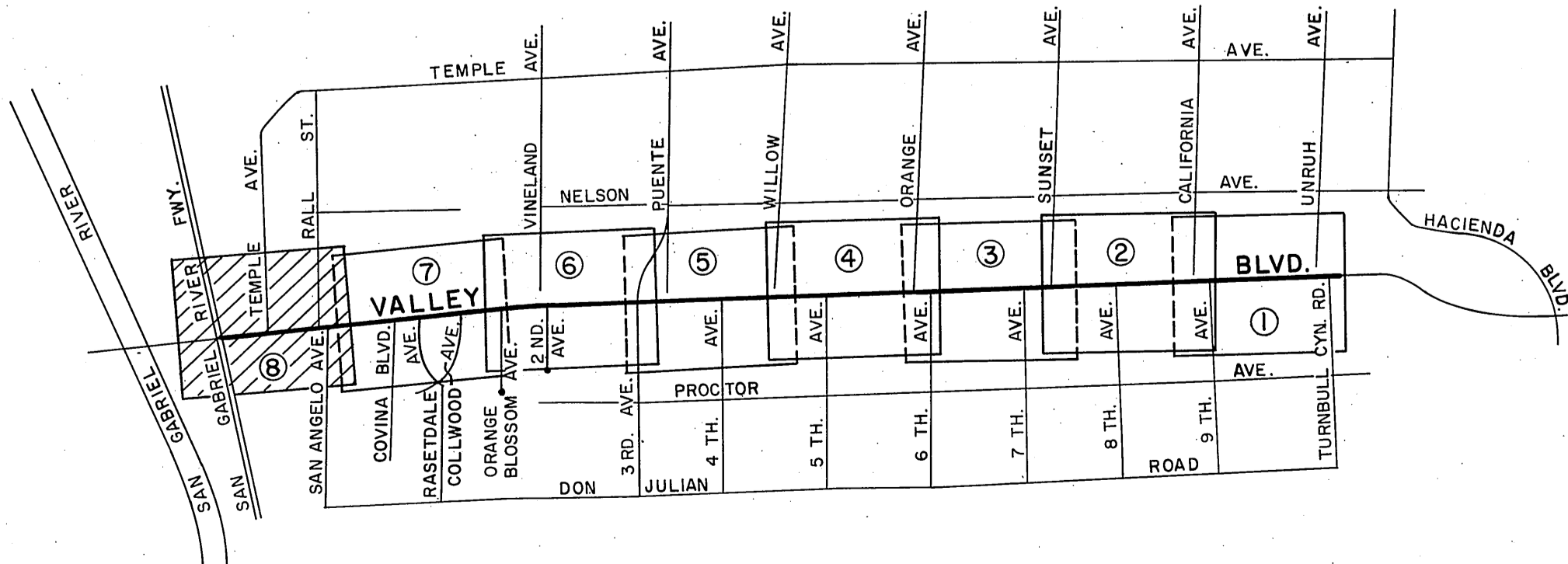

COUNTY OF LOS ANGELES DEPARTMENT OF COUNTY ENGINEER JOHN A. LAMBIE, COUNTY ENGINEER PREPARED BY SURVEY DIVISION C. E. BRUNTY, DIVISION ENGINEER SURVEYED BY R. B. EMMOTT A. N. HELLSTROM CHECKED BY D. SAPPPELL DRAWN BY S. KURACHI	ALIGNMENT MAP OF VALLEY BOULEVARD FROM TURNBULL CANYON ROAD TO SAN GABRIEL RIVER FREEWAY		COUNTY SURVEYOR'S MAP NO. B-5033 SHEET 8 OF 8 SHEETS FILED: <i>[Signature]</i> , 19 <i>66</i> DEPT. SURVEYED SEPT. 1935 - JULY 1950 REFERENCE F. B. 520-135-192 F. B. 744-1-280 JOB NUMBER 0075.09 INDEX MAP NO. 37, 38, 46	REVISION NO. BY DATE ① A.M. 12-3-77
	BASIS OF BEARINGS THE BEARING OF THE CENTER LINE OF VALLEY BLVD. AS SHOWN ON C.S.B-1216-2			