

C.2.B-2013

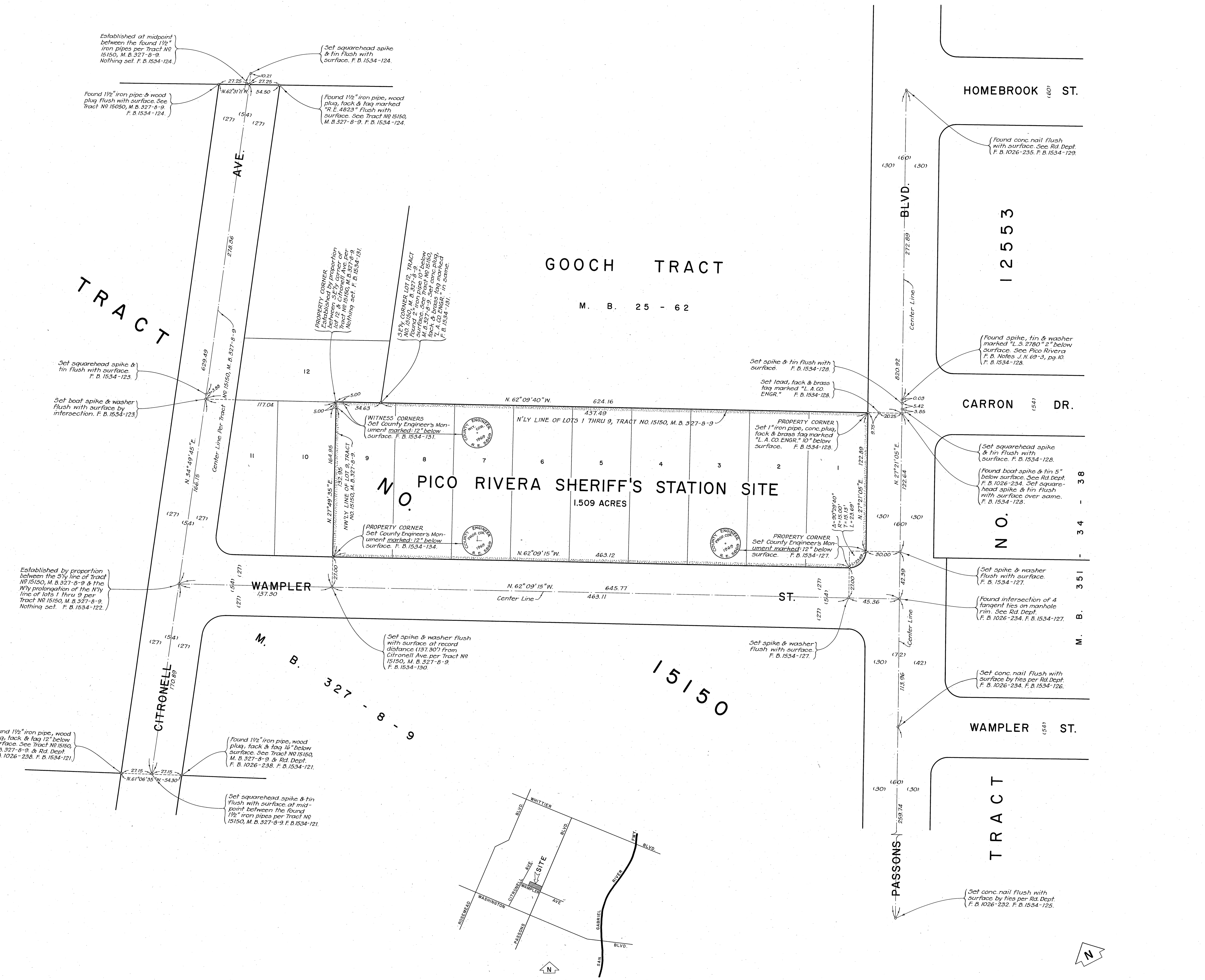

TRACT

TRACT

TRACT

# GOOCH TRACT

M. B. 25 - 62

# NO. PICO RIVERA SHERIFF'S STATION SITE

1.509 ACRES

HOMEBROOK ST. (60')

CARRON DR. (54')

WAMPLER ST. (54')

BLVD. (30')

ST. (27')

ST. (30')

12553

NO.

TRACT

M. B. 34 - 38

M. B. 351

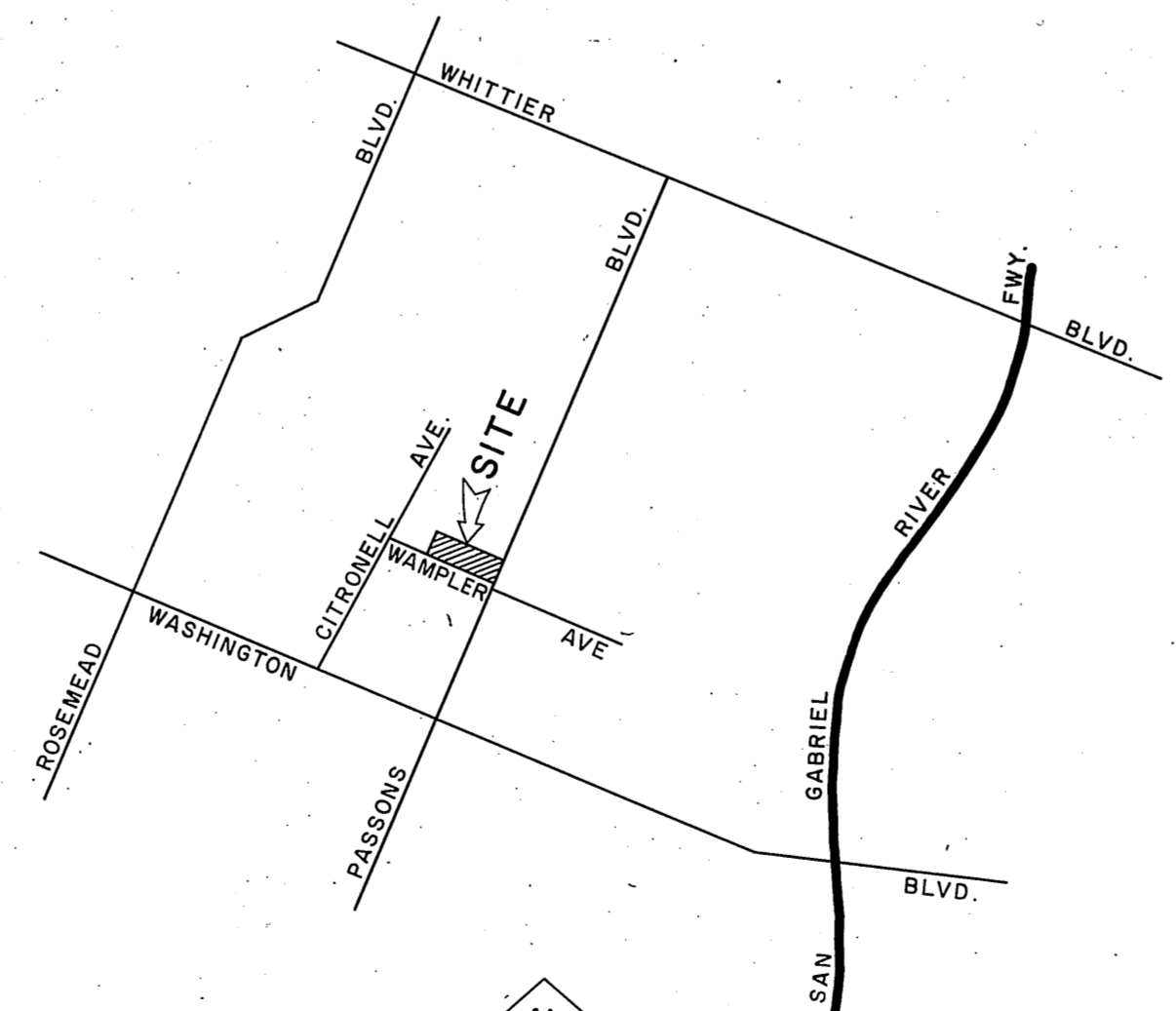

VICINITY MAP NOT TO SCALE

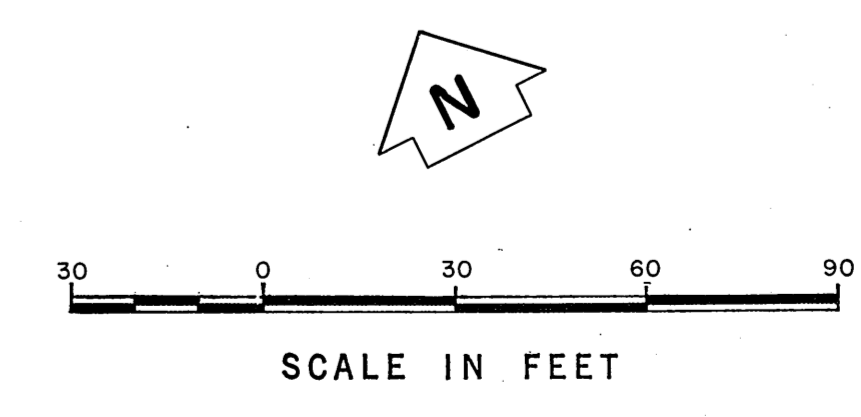

|   |   |  |  |                         |
|---|---|--|--|-------------------------|
| COUNTY OF LOS ANGELES<br>DEPARTMENT OF<br>COUNTY ENGINEER<br>JOHN A. LAMBIE - COUNTY ENGINEER<br>PREPARED BY<br>SURVEY DIVISION<br>C. E. BRUNTY - DIVISION ENGINEER<br>SURVEYED BY - <u>W.A. RICHARDS</u><br>CHECKED BY - <u>H. HOLMAN</u><br>DRAWN BY - <u>M. HAMASU</u> | BOUNDARY MAP OF<br><b>PICO RIVERA<br/>         SHERIFF'S STATION SITE</b>   |  | COUNTY SURVEYOR'S MAP NO.<br><b>B-5073</b><br>SHEET 1 OF 1 SHEETS<br>FILED: <u>117</u> , 19 <u>62</u><br><u>Deane J. Brunsell</u><br>DEPUTY<br>SURVEYED<br>JULY 1969<br>REFERENCE<br>F. B. 1534 - 120 - 131<br>JOB NUMBER<br>0018.22 INDEX MAP NO.<br>36 | REVISION<br>NO. BY DATE |
|   | FOR TOPOGRAPHY SEE SURVEY<br>DIVISION FILE MAP NO. P. T. 439.   |  |  |                         |
|   | BASIS OF BEARINGS<br>THE BEARING OF CITRONELL AVE. (N. 34° 49' 45" E.)<br>AS SHOWN ON TRACT NO. 15150, M. B. 327 - 8 - 9. |  |  |                         |
|   |   |  |  |                         |

C.2.B-2013