

NOTE :  
 THIS MAP DELINEATES THE REVISED ALIGNMENT  
 OF LITTLE TUJUNGA CANYON ROAD ADOPTED BY  
 THE I.E.C. DATED NOV.13,1969 AND SUPERSEDES  
 F.M.18147 WITHIN THE LIMIT SHOWN HEREIN.

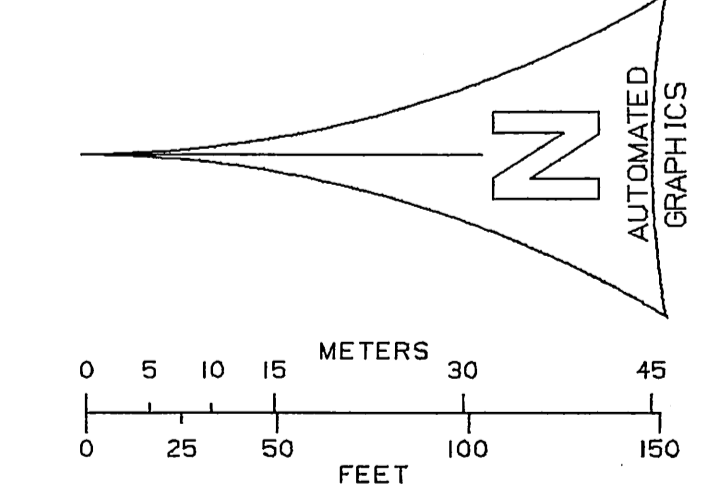

COUNTY OF LOS ANGELES <b>DEPARTMENT OF PUBLIC WORKS</b> T. A. TIDEMANSON - COUNTY ENGINEER PREPARED BY MAPPING AND PROPERTY MANAGEMENT DIVISION SURVEYED BY J.L. BROWN CHECKED BY B. BAILEY DRAWN BY R.N. TELLEBRICO	<b>MAP OF</b> <b>LITTLE TUJUNGA CANYON ROAD</b> <b>FROM THE NORTH BOUNDARY OF THE</b> <b>CITY OF L.A. TO THE NORTH LINE OF</b> <b>SECTION 5, T.2 N; R.14 W.</b>		COUNTY SURVEYOR'S MAP NO <b>B-5496</b> SHEET 1 OF 4 SHEETS FILED: <i>[Signature]</i> 1973 SURVEYED FEBRUARY 1973 REFERENCE F.B.3133
	BASIS OF BEARINGS <b>THE CENTERLINE OF LITTLE TUJUNGA CANYON ROAD</b> <b>( N.46°48'32"E.) AS SHOWN ON F.M.18147</b>		JOB NUMBER 0208.21
			INDEX MAP NO 52

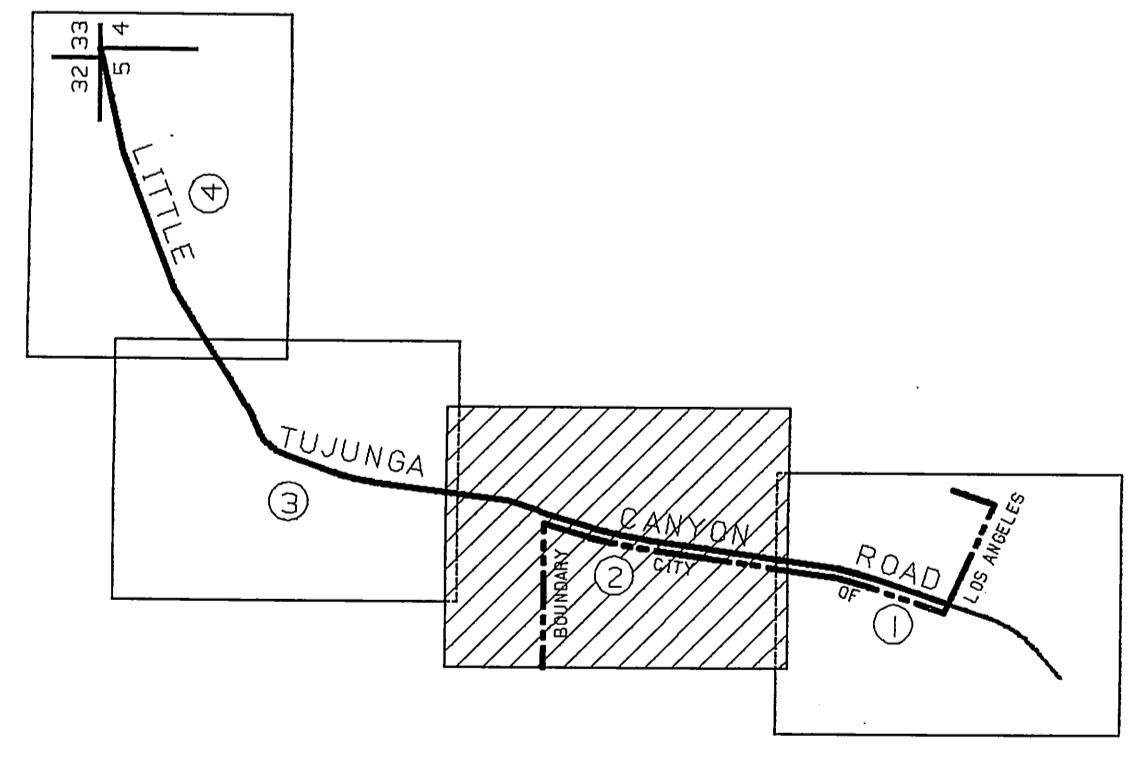
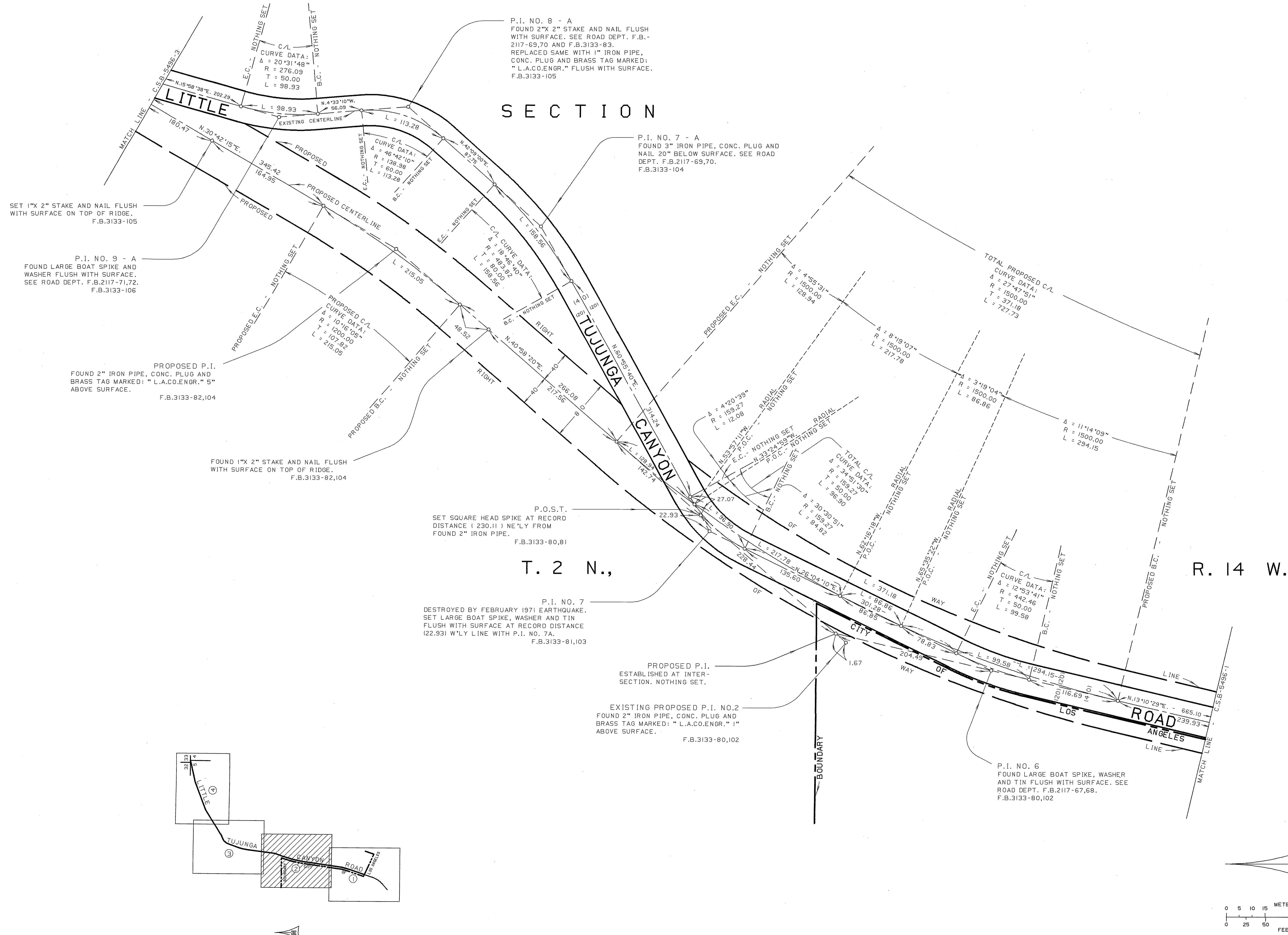

NOTE :  
 THIS MAP DELINEATES THE REVISED ALIGNMENT  
 OF LITTLE TUJUNGA CANYON ROAD ADOPTED BY  
 THE I.E.C. DATED NOV.13,1969 AND SUPERSEDES  
 F.M.18147 WITHIN THE LIMIT SHOWN HEREIN.

COUNTY OF LOS ANGELES <b>DEPARTMENT OF PUBLIC WORKS</b> T. A. TIDEMANSON - COUNTY ENGINEER PREPARED BY MAPPING AND PROPERTY MANAGEMENT DIVISION SURVEYED BY J. J. BROWN CHECKED BY R. G. HILARIO DRAWN BY S. N. TELEPHORICO	<b>MAP OF</b> <b>LITTLE TUJUNGA CANYON ROAD</b> FROM THE NORTH BOUNDARY OF THE CITY OF L.A. TO THE NORTH LINE OF SECTION 5, T.2 N.; R.14 W.		COUNTY SURVEYOR'S MAP NO <b>B-5496</b> SHEET 2 OF 4 SHEETS FILED: <i>2/11/73</i> 1973 <i>Cap</i> SURVEYED FEBRUARY 1973	
	BASIS OF BEARINGS THE CENTERLINE OF LITTLE TUJUNGA CANYON ROAD (N.46°48'32"E.) AS SHOWN ON F.M.18147.		REFERENCE F.B.3133	
			JOB NUMBER 0208.21	INDEX MAP NO 52

SECTION

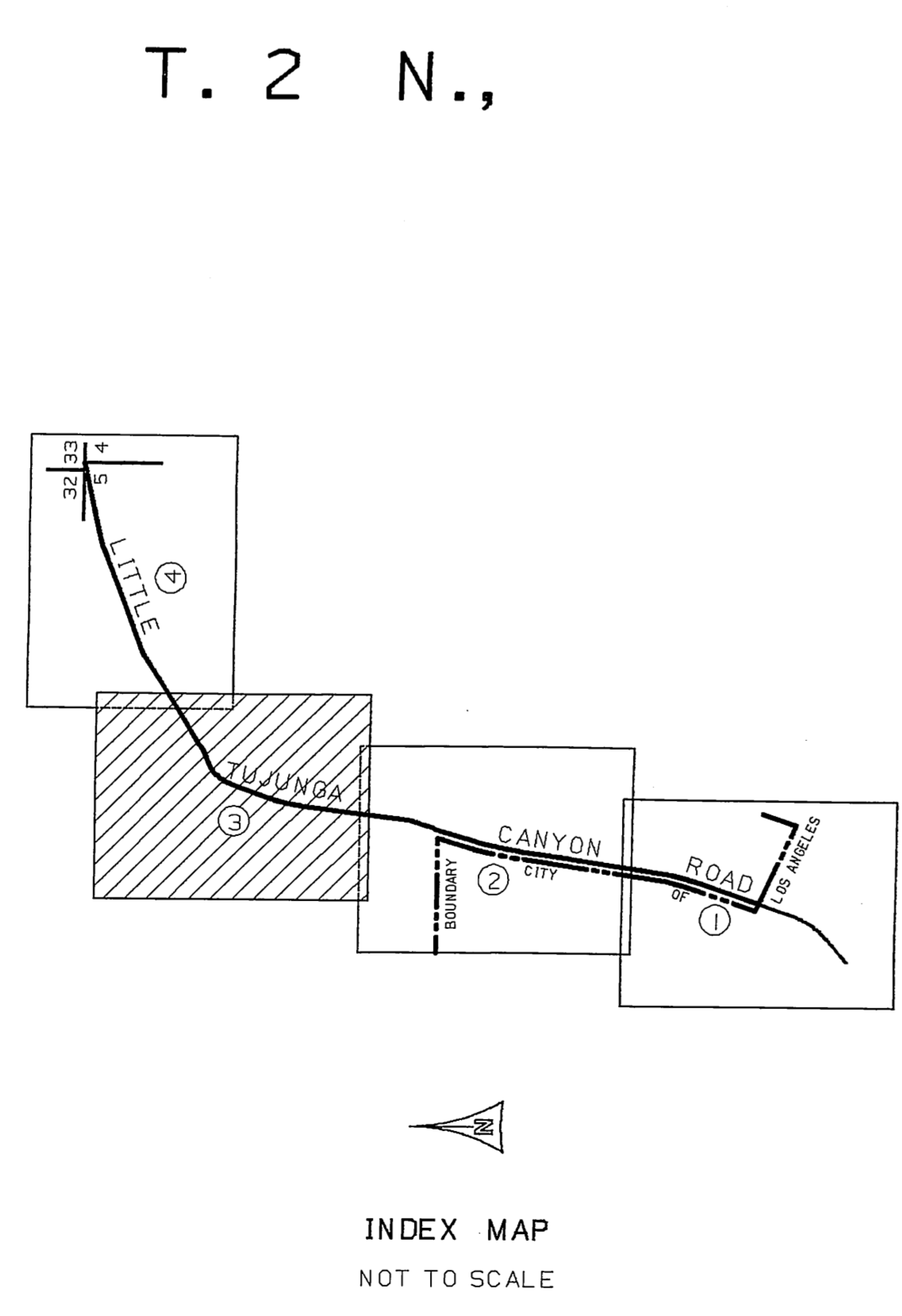
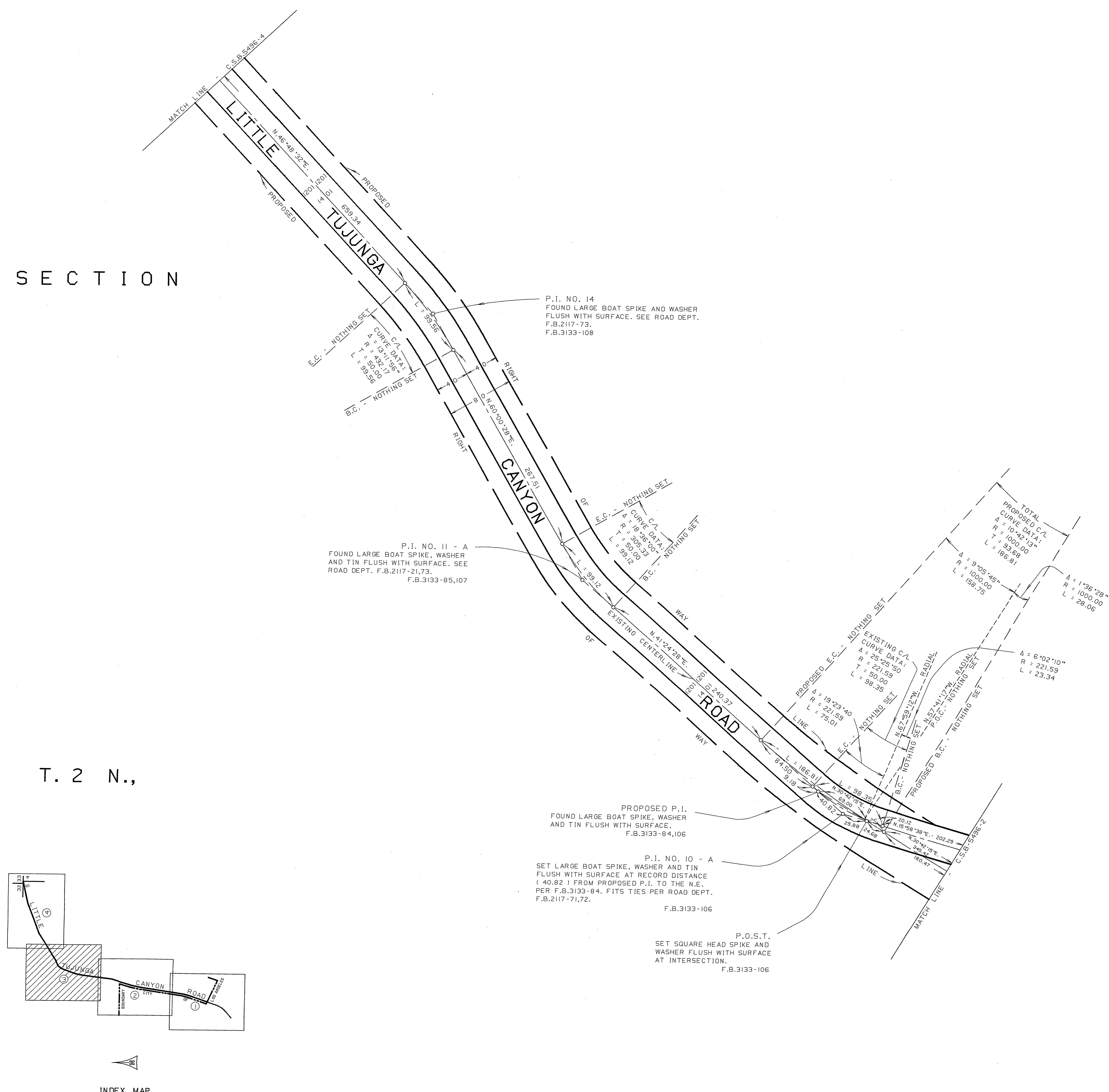

NOTE :  
 THIS MAP DELINEATES THE REVISED ALIGNMENT  
 OF LITTLE TUJUNGA CANYON ROAD ADOPTED BY  
 THE I.E.C. DATED NOV.13,1969 AND SUPERSEDES  
 F.M.18147 WITHIN THE LIMIT SHOWN HERE IN.

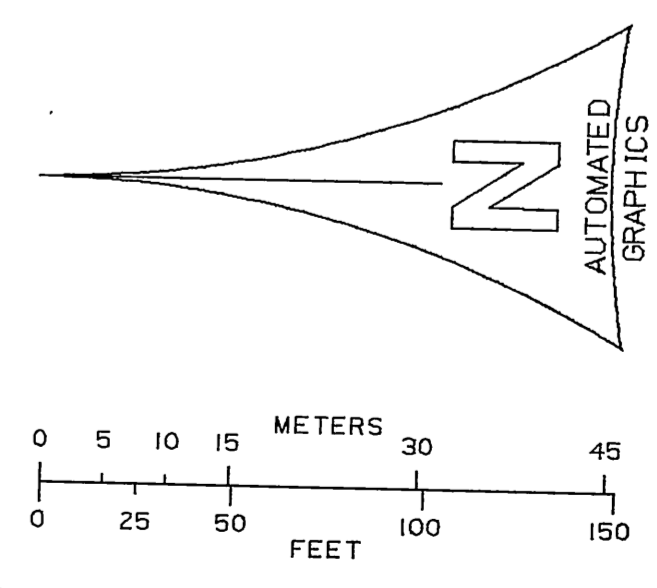

COUNTY OF LOS ANGELES <b>DEPARTMENT OF PUBLIC WORKS</b> T. A. TIDEMANSON - COUNTY ENGINEER PREPARED BY MAPPING AND PROPERTY MANAGEMENT DIVISION SURVEYED BY J. BROWN R. J. NELSON CHECKED BY J. J. JONES DRAWN BY R. N. TELEBRICO	MAP OF <b>LITTLE TUJUNGA CANYON ROAD</b> FROM THE NORTH BOUNDARY OF THE CITY OF L.A. TO THE NORTH LINE OF SECTION 5, T.2 N.; R.14 W.	COUNTY SURVEYOR'S MAP NO <b>B-5496</b> SHEET 3 OF 4 SHEETS FILED: 3/11/73 DEPUTY SURVEYED FEBRUARY 1973 REFERENCE F.B.3133
	BASIS OF BEARINGS THE CENTERLINE OF LITTLE TUJUNGA ROAD ( N.46°48'32"E.) AS SHOWN ON F.M.18147	JOB NUMBER 0208.21 INDEX MAP NO 52



4-32428-B.2.C

SECTION 32

SECTION 33

T. 3 N., R. 14 W.

T. 3 N., R. 14 W.

SECTION 5

T. 2 N., R. 14 W.

T. 2 N., R. 14 W.

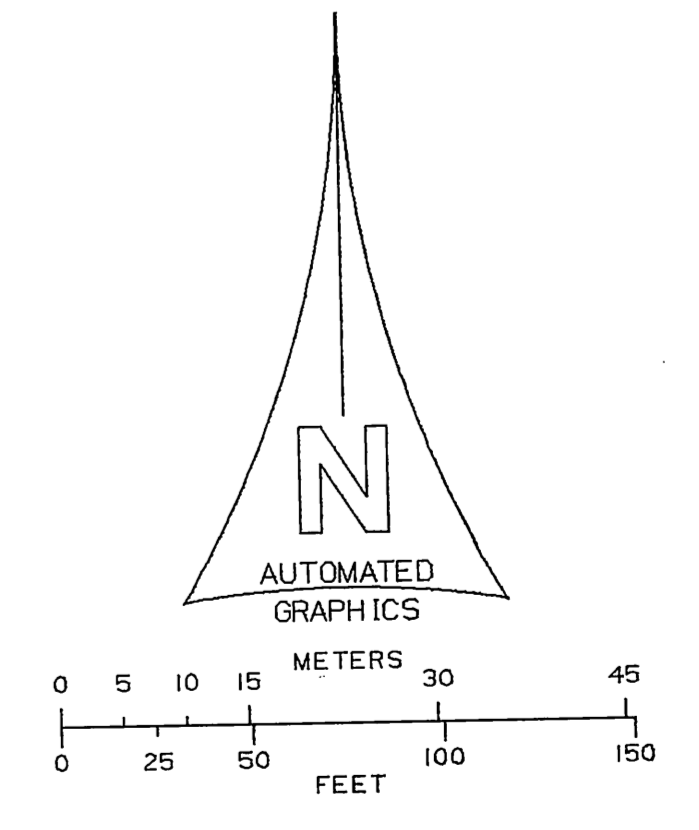
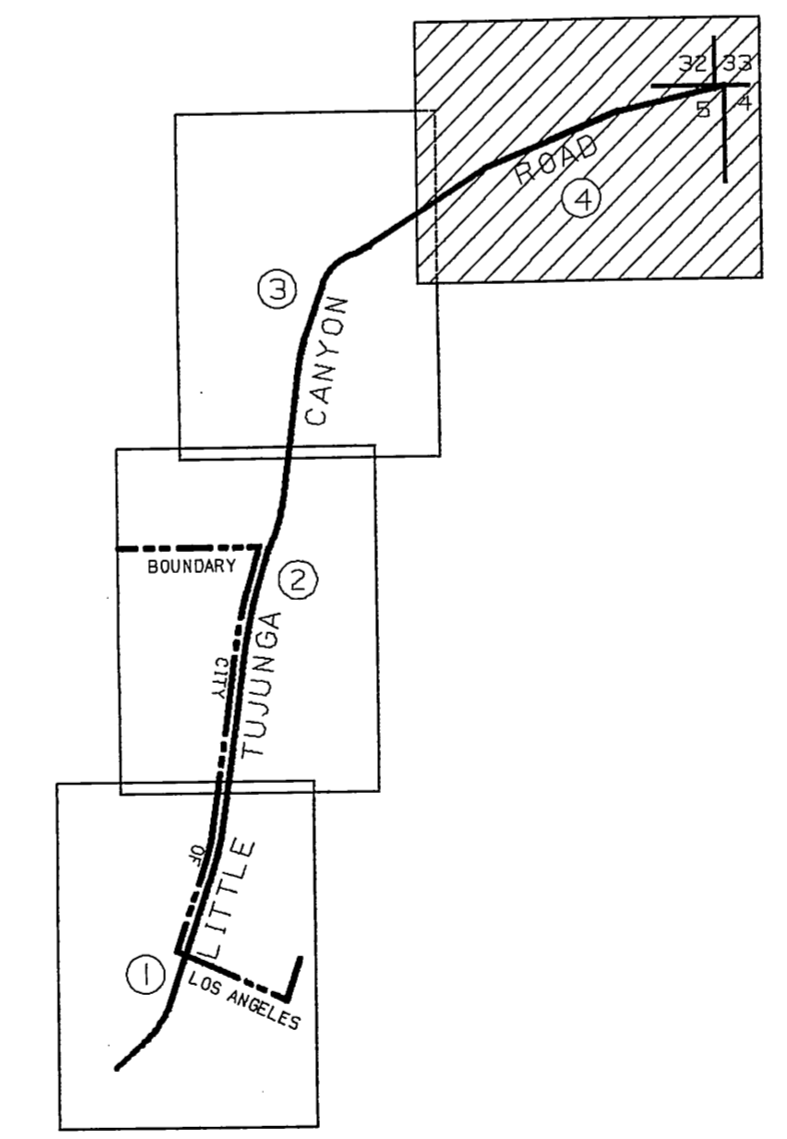
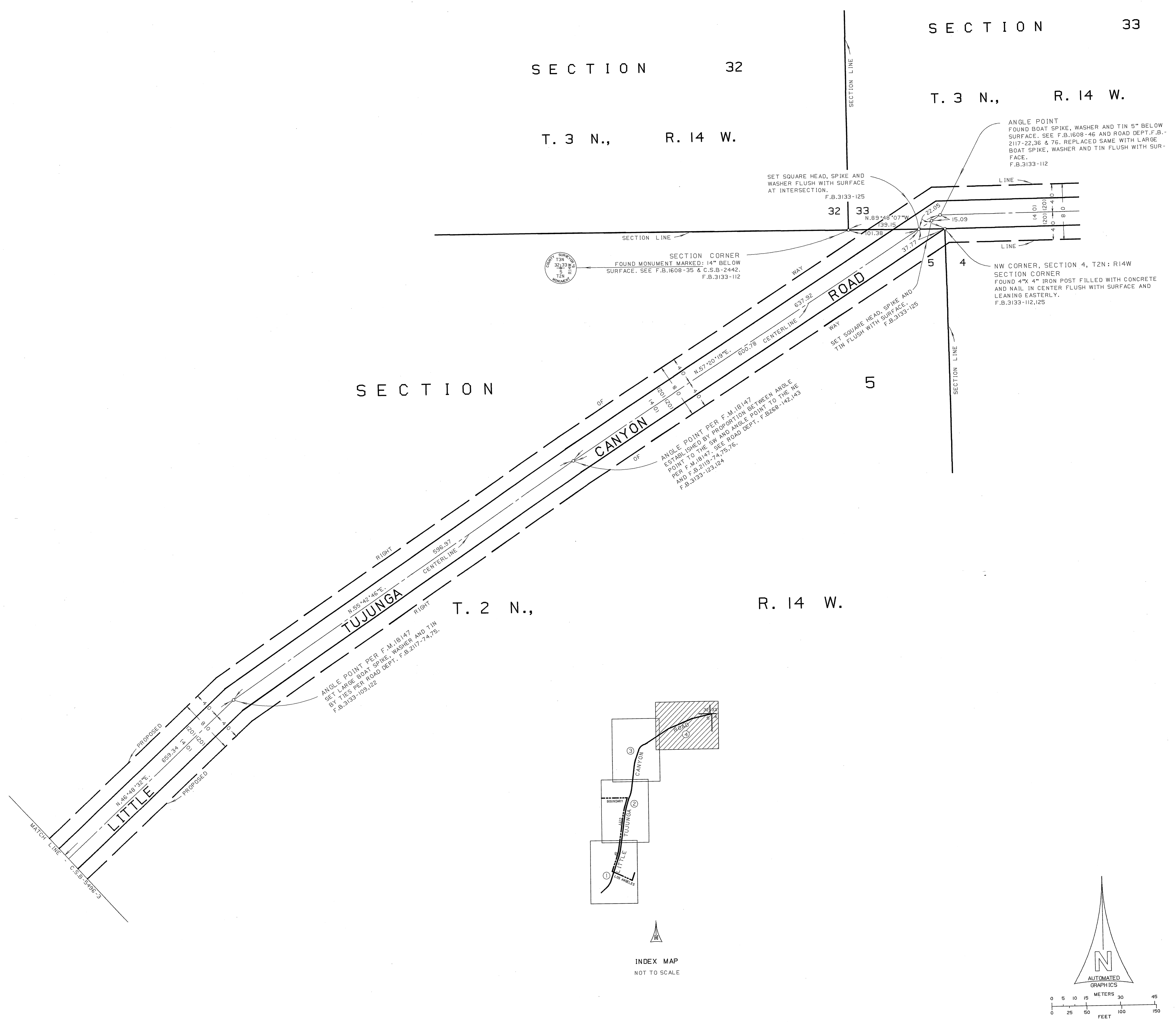

NOTE :  
 THIS MAP DELINEATES THE REVISED ALIGNMENT  
 OF LITTLE TUJUNGA CANYON ROAD ADOPTED BY  
 THE I.E.C. DATED NOV.13,1969 AND SUPERSEDES  
 F.M.18147 WITHIN THE LIMIT SHOWN HERE IN.

COUNTY OF LOS ANGELES DEPARTMENT OF PUBLIC WORKS T. A. TIDEMANSON - COUNTY ENGINEER PREPARED BY MAPPING AND PROPERTY MANAGEMENT DIVISION SURVEYED BY L.J. BROWN CHECKED BY S. HILARIO DRAWN BY B.N. TELEBRICO	MAP OF <b>LITTLE TUJUNGA CANYON ROAD</b> FROM THE NORTH BOUNDARY OF THE CITY OF L.A. TO THE NORTH LINE OF SECTION 5, T.2 N: R.14 W.		COUNTY SURVEYOR'S MAP NO <b>B-5496</b> SHEET 4 OF 4 SHEETS FILED: 7/11/86 SURVEYED FEBRUARY 1973 REFERENCE F.B.3133	
	BASIS OF BEARINGS THE CENTERLINE OF LITTLE TUJUNGA CANYON ROAD ( N.46°48'32"E. ) AS SHOWN ON F.M.18147		JOB NUMBER 0208.21 INDEX MAP NO 52	
	COUNTY OF LOS ANGELES DEPARTMENT OF PUBLIC WORKS T. A. TIDEMANSON - COUNTY ENGINEER PREPARED BY MAPPING AND PROPERTY MANAGEMENT DIVISION SURVEYED BY L.J. BROWN CHECKED BY S. HILARIO DRAWN BY B.N. TELEBRICO			COUNTY SURVEYOR'S MAP NO <b>B-5496</b> SHEET 4 OF 4 SHEETS FILED: 7/11/86 SURVEYED FEBRUARY 1973 REFERENCE F.B.3133
	BASIS OF BEARINGS THE CENTERLINE OF LITTLE TUJUNGA CANYON ROAD ( N.46°48'32"E. ) AS SHOWN ON F.M.18147		JOB NUMBER 0208.21 INDEX MAP NO 52	