

NOTE:  
THIS MAP DELINEATES THE  
PROPOSED ALIGNMENT OF  
SAND CANYON ROAD PER  
SURVEY SECTION FILE MAP  
P-205 DATED APRIL 28, 1988.

COUNTY OF LOS ANGELES DEPARTMENT OF PUBLIC WORKS T. A. TIDEMANSON - COUNTY ENGINEER PREPARED BY MAPPING AND PROPERTY MANAGEMENT DIVISION AND SURVEY DIVISION SURVEYED BY C. O'BRYAN CHECKED BY F. QUERWAY DRAWN BY A. HAYAMI	ALIGNMENT MAP OF <b>SAND CANYON ROAD</b> FROM THE MOST SOUTHWEST EXTREMITY OF THAT COURSE SHOWN ON TRACT NO. 32321, M.B. 1066-41-47 HAVING A BEARING OF N 46°02'05" E AND A DISTANCE OF 1033.31 TO P.1. NO. 5 AS SHOWN ON C.S.B-3030-3	COUNTY SURVEYOR'S MAP NO <b>B-5546</b> SHEET 1 OF 2 SHEETS FILED IN BOOK 15, 19 02 ASST. DEPUTY DIRECTOR SURVEYED SEPTEMBER 1988 REFERENCE P.W.F.B. 2716 AND 2616 TRACT NO. 32321, C.S.B-3030-3 JOB NUMBER E0387002 INDEX MAP NO 264-157
	BASIS OF BEARINGS N 8°16'53" W AS SHOWN ON PROPOSED CENTER LINE OF SAND CANYON ROAD PER C.S.B-3030-3	

SECTION 12

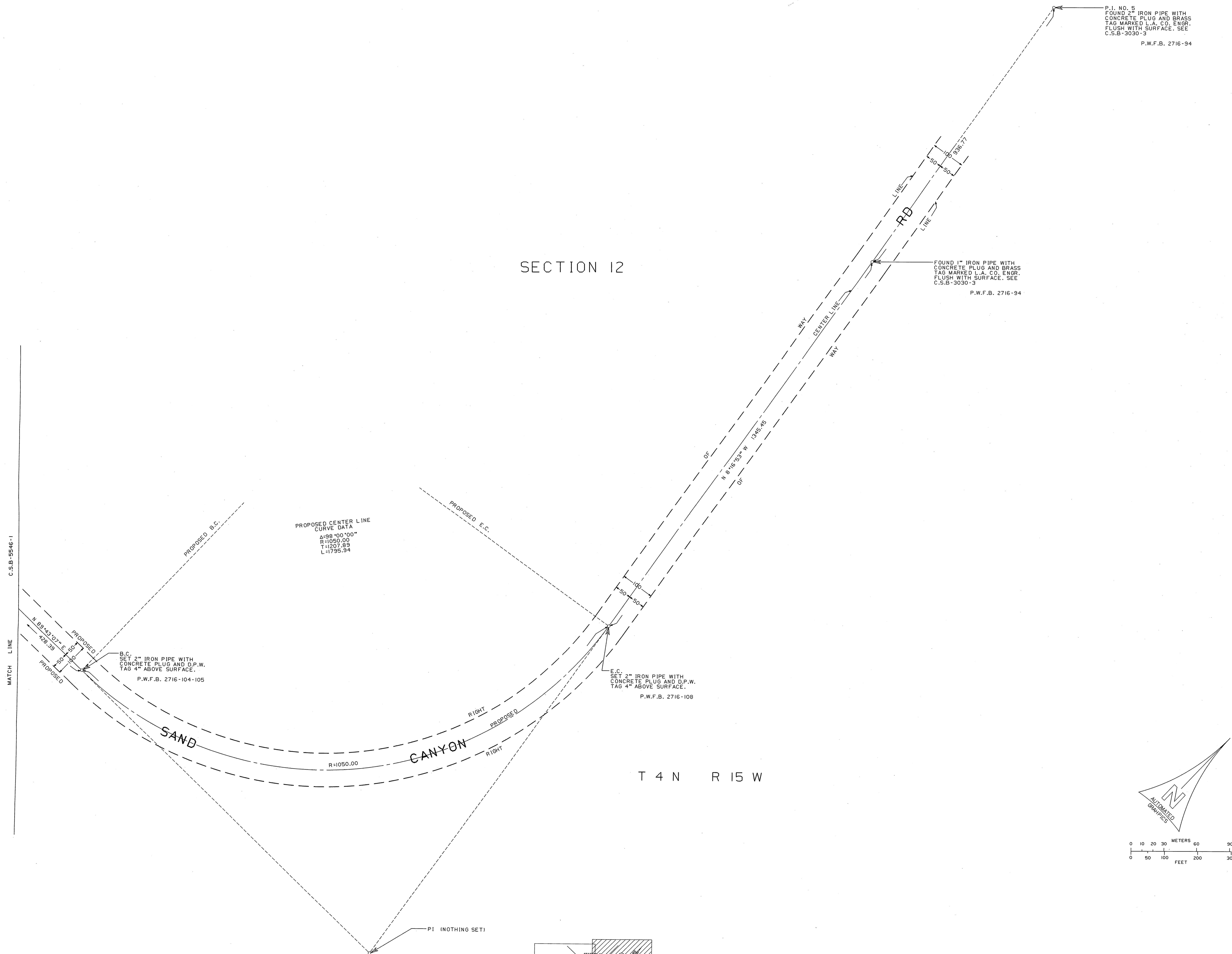

P.I. NO. 5  
 FOUND 2\"/>

FOUND 1\"/>

PROPOSED CENTER LINE  
 CURVE DATA  
 A=99°00'00\"/>

B.C.  
 SET 2\"/>

E.C.  
 SET 2\"/>

T 4 N R 15 W

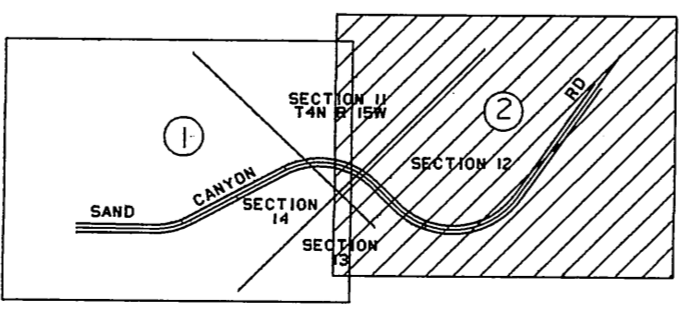
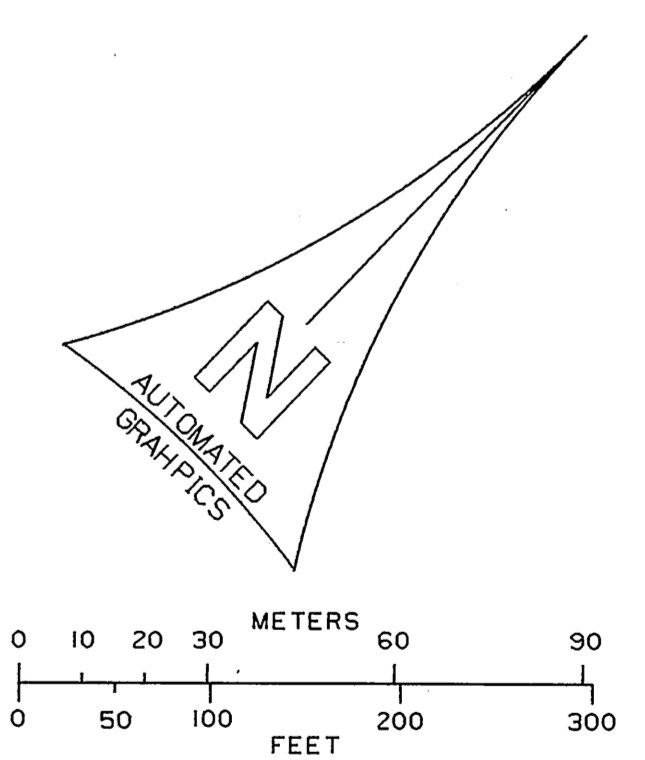

INDEX MAP  
 NOT TO SCALE

NOTE:  
 THIS MAP DELINEATES THE  
 PROPOSED ALIGNMENT OF  
 SAND CANYON ROAD PER  
 SURVEY SECTION FILE MAP  
 P-205 DATED APRIL 28, 1988.

COUNTY OF LOS ANGELES DEPARTMENT OF PUBLIC WORKS PREPARED BY T. A. TIDEMANSON - COUNTY ENGINEER MAPPING AND PROPERTY MANAGEMENT DIVISION AND SURVEY DIVISION SURVEYED BY <u>C. O'BRYAN</u> CHECKED BY <u>E. DUVERNAY</u> DRAWN BY <u>A. HAYAMI</u>	ALIGNMENT MAP OF <b>SAND CANYON ROAD</b> FROM THE MOST SOUTHWEST EXTREMITY OF THAT COURSE SHOWN ON TRACT NO. 32321, M.B. 1066-41-47 HAVING A BEARING OF N 46°02'05\"/>	COUNTY SURVEYOR'S MAP NO <b>B-5546</b> SHEET 2 OF 2 SHEETS FILED IN <u>1988</u> ASST. SURVEY DIRECTOR SURVEYED SEPTEMBER 1988
	BASIS OF BEARINGS N 8°16'53\"/>	REFERENCE P.W.F.B. 2716 AND 2616 TRACT NO. 32321, C.S.B-3030-3 JOB NUMBER E0387002