

TRACT NO. 49778
M.B. 1190-39-45

NOTE :
THE PROPOSED ALIGNMENT SHOWN HEREON
FOR STOCKER STREET SUPERCEDES THAT SHOWN
ON C.S.B.-3052 BETWEEN LA CIENEGA BOULEVARD
AND SOPHOMORE DRIVE.

THIS MAP DELINEATES THE PROPOSED ALIGNMENT
OF STOCKER STREET PER STUDY MAP P-227,
APPROVED BY THE I.E.C. ON JULY 11, 1991.

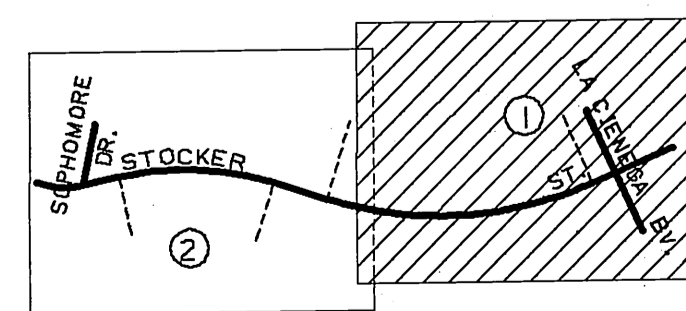
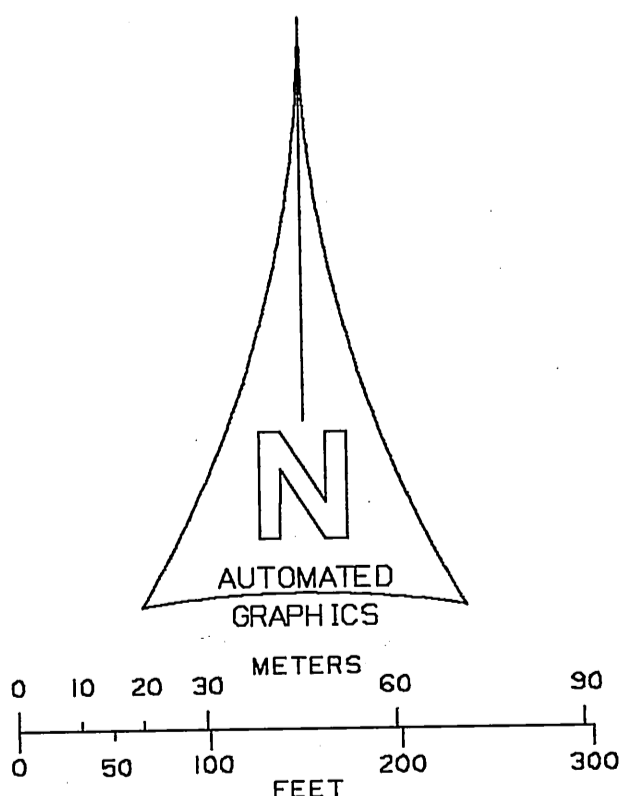

INDEX MAP
NOT TO SCALE

COUNTY OF LOS ANGELES DEPARTMENT OF PUBLIC WORKS T. A. TIDEMANSON - COUNTY ENGINEER PREPARED BY MAPPING AND PROPERTY MANAGEMENT DIVISION AND SURVEY DIVISION SURVEYED BY <u>M. WACKER</u> CHECKED BY <u>D. BARR</u> DRAWN BY <u>E. FONG</u>	MAP OF STOCKER STREET CENTERLINE ALIGNMENT FROM LA CIENEGA BV. TO SOPHOMORE DR.	COUNTY SURVEYOR'S MAP NO 5558
		SHEET 1 OF 2 SHEETS FILED: <u>Oct 19</u> , 19 <u>92</u> <u>Brian Scanlon</u> ASST. CHIEF MAP & PROJ. MGT. SURVEYED SEP. 1991 - JAN. 1992 REFERENCE PWFB 1117
BASIS OF BEARINGS THE CENTERLINE OF STOCKER ST. N84°10'35\"/>	JOB NUMBER E0387002	INDEX MAP NO 099-157

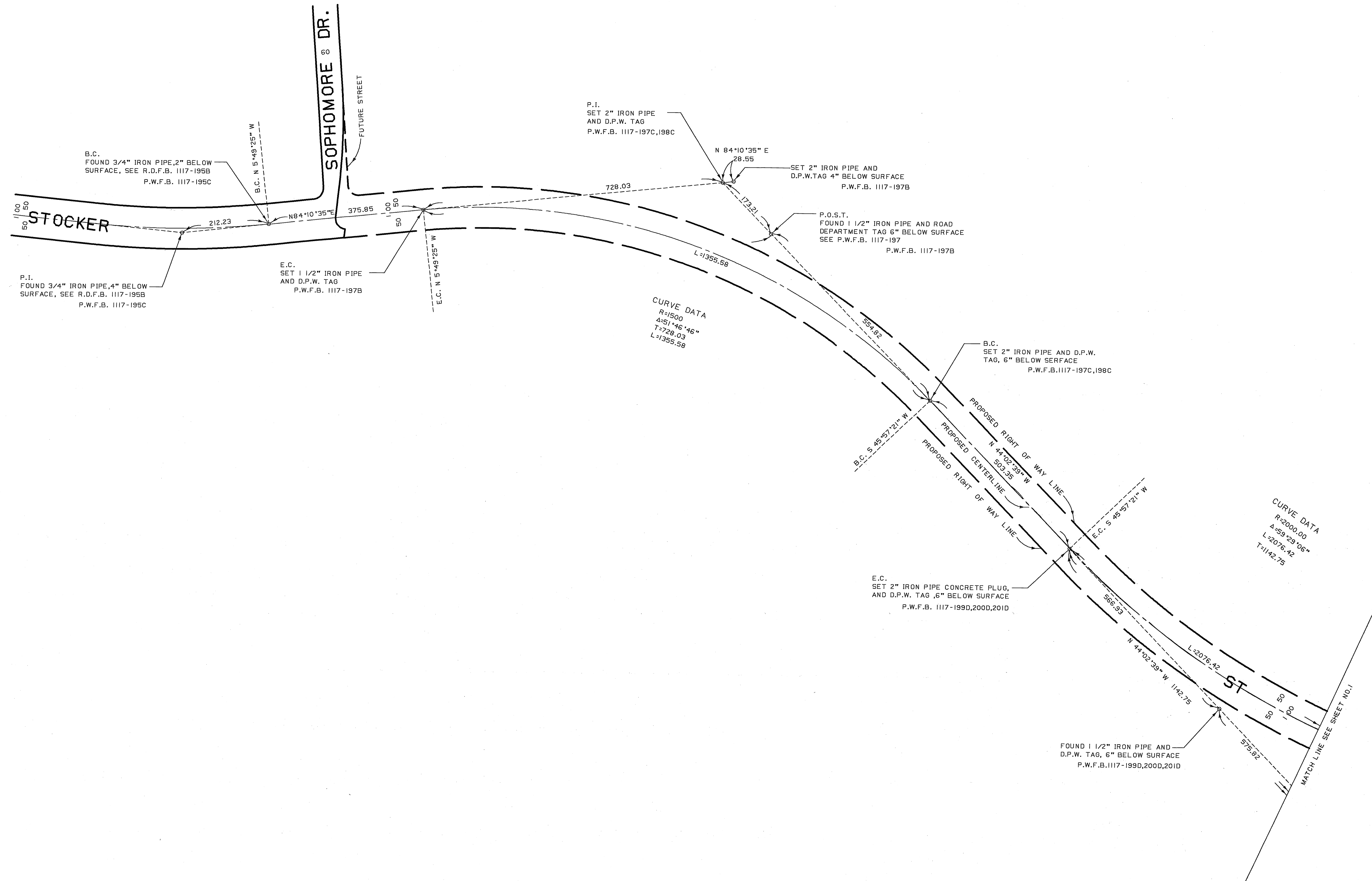

CURVE DATA
 R=1500
 Δ=51°46'46"
 T=728.03
 L=1355.58

CURVE DATA
 R=2000.00
 Δ=59°29'06"
 L=2076.42
 T=1142.73

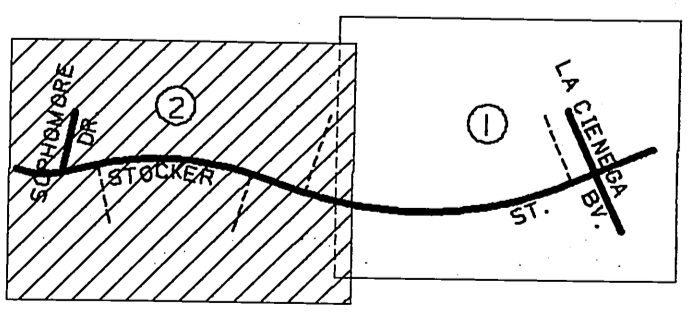

INDEX MAP
 NOT TO SCALE

NOTE :
 THE PROPOSED ALIGNMENT SHOWN HEREON FOR STOCKER STREET SUPERCEDES THAT SHOWN ON C.S.B-3052 BETWEEN LA CIENEGA BOULEVARD AND SOPHOMORE DRIVE.
 THIS MAP DELINEATES THE PROPOSED ALIGNMENT OF STOCKER STREET PER STUDY MAP P-227, APPROVED BY THE I.E.C. ON JULY 11, 1991.

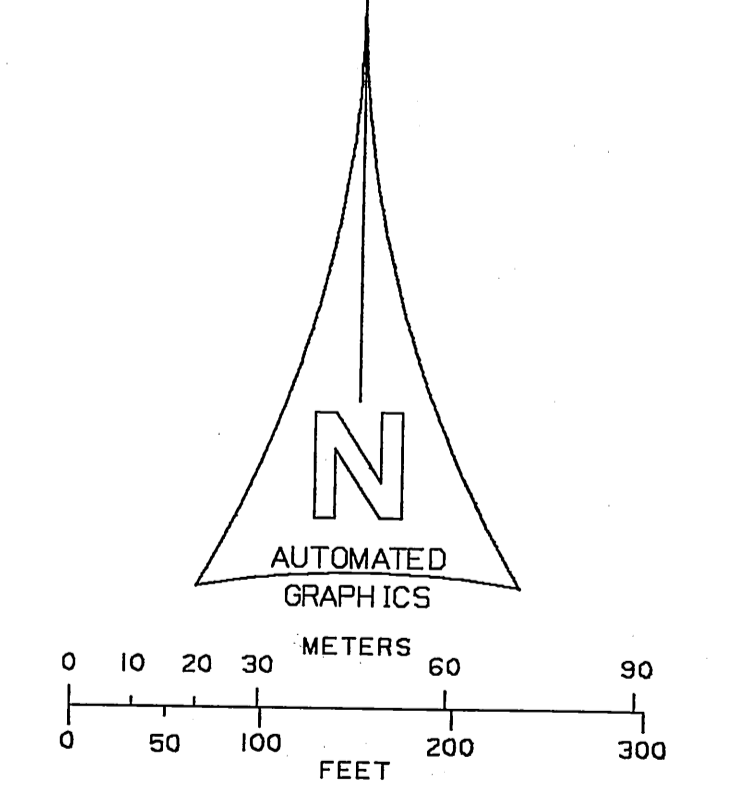

COUNTY OF LOS ANGELES DEPARTMENT OF PUBLIC WORKS T. A. TIDEMANSON - COUNTY ENGINEER PREPARED BY MAPPING AND PROPERTY MANAGEMENT DIVISION AND SURVEY DIVISION SURVEYED BY <u>M. WACKER</u> CHECKED BY <u>D. BARB</u> DRAWN BY <u>E. FONG</u>	MAP OF STOCKER STREET CENTERLINE ALIGNMENT FROM LA CIENEGA BV. TO SOPHOMORE DR.	COUNTY SURVEYOR'S MAP NO. 5558 SHEET 2 OF 2 SHEETS FILED: <u>Oct 19 1992</u> <u>Veronica Soto</u> ASST. CHIEF MAPP. & PRGP. MGT. SURVEYED SEP. 1991 - JAN. 1992 REFERENCE PWFB 1117
		BASIS OF BEARINGS THE CENTERLINE OF STOCKER ST. N84°10'35"E AS SHOWN ON C.S.B-3052