

Description of Land belonging to Marina Garcia situated Main St. City of Los Angeles, as surveyed August 3<sup>d</sup> 1859 by W. H. Leighton, C. E.

Commencing at a stake set in the ground on the north of Main Street, said stone being the S. E. corner of the lot of Dr. Foster & running along the fence placed as a division line between Foster & Marina Garcia as follows: - N. 72° W. (mag) 49 ft. 9 in, thence N. 74° W. 38 ft. thence N. 71° W. 94 ft. or to the intersection of New High Street, thence South West along the line of New High St. to the intersection of line of Mascareal 28 ft. thence S. 69° E along the line of Mascareal to intersection of Main Street, thence along the line of Main Street to place of beginning.

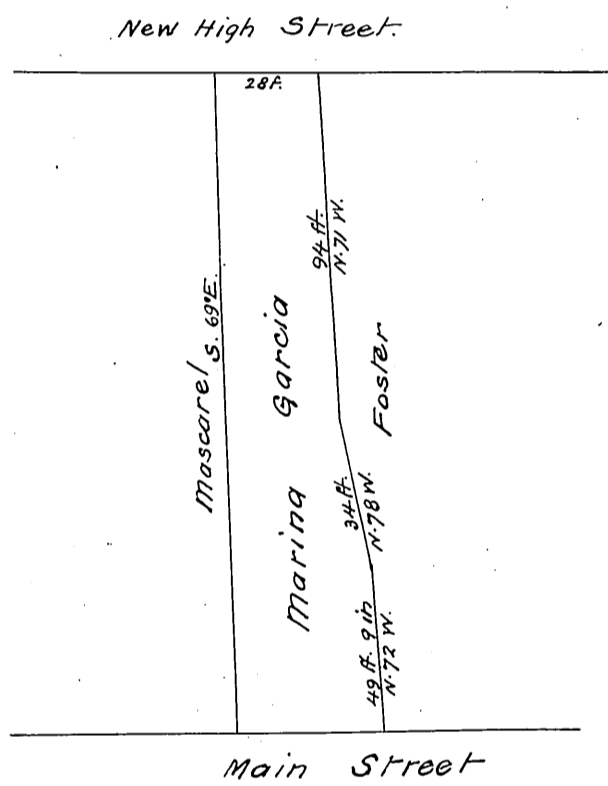

Los Angeles Aug. 3<sup>d</sup> 1859, I here by certify that the owners of property adjoining the lot of Marina Garcia, recognised the above lines as being the division lines between their property and that of Garcia.

W. H. Leighton C. E.

Recorded Nov. 26, 1859, at 11<sup>o</sup> AM.  
at request of Francisco Ocampo

*Corrected  
1873*