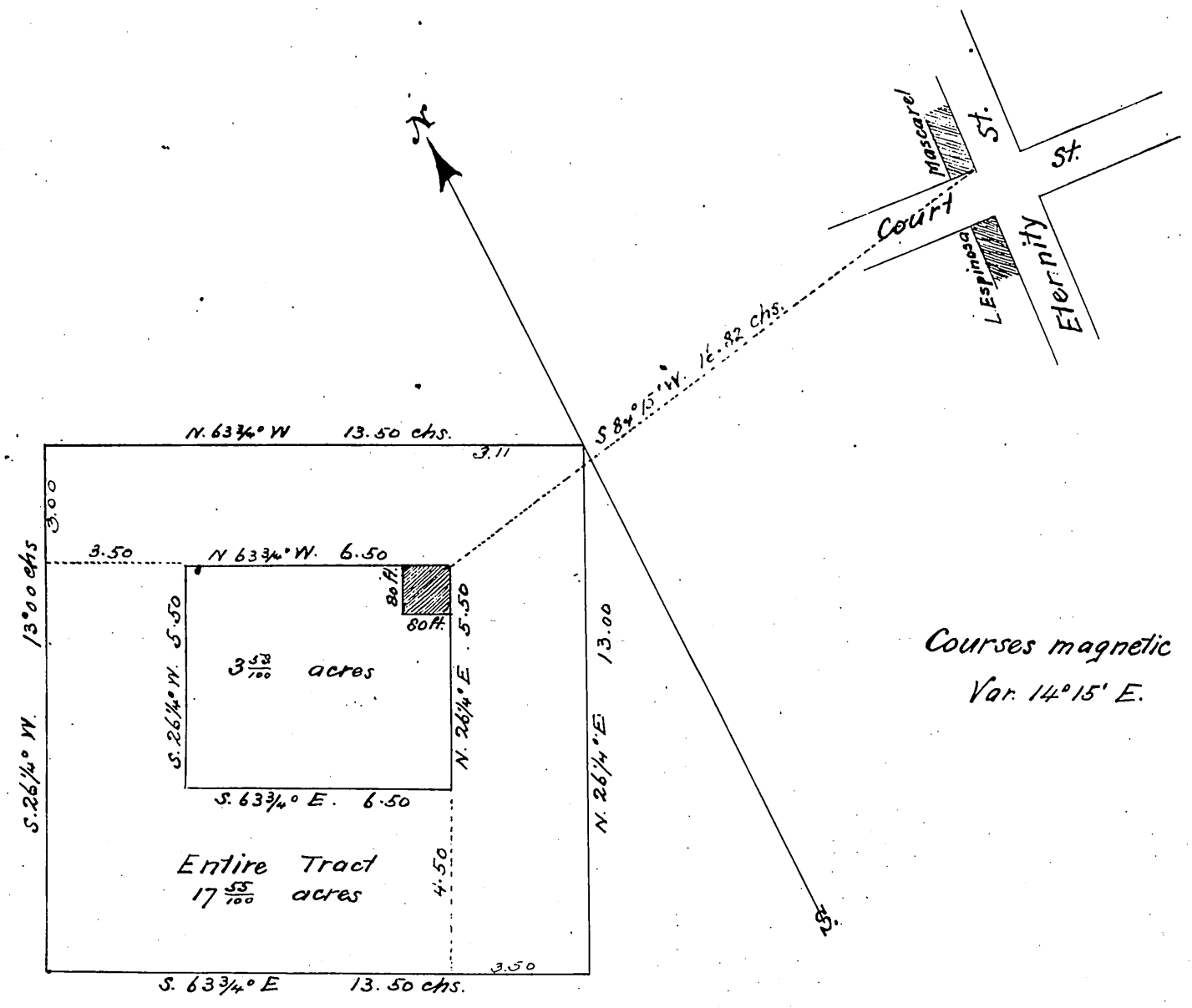

Recorded Dec. 9th 1863, at 10 A.M.
at request of Jas. H. Lander.