

**MAP**  
OF THE  
**ROMAN CATHOLIC CEMETARY**  
LOS ANGELES CITY

Scale of one inch to 2 chains.  
SURVEYED APRIL 1865 BY GEO. HANSEN CO. SUR.

D.M. 1-260

48

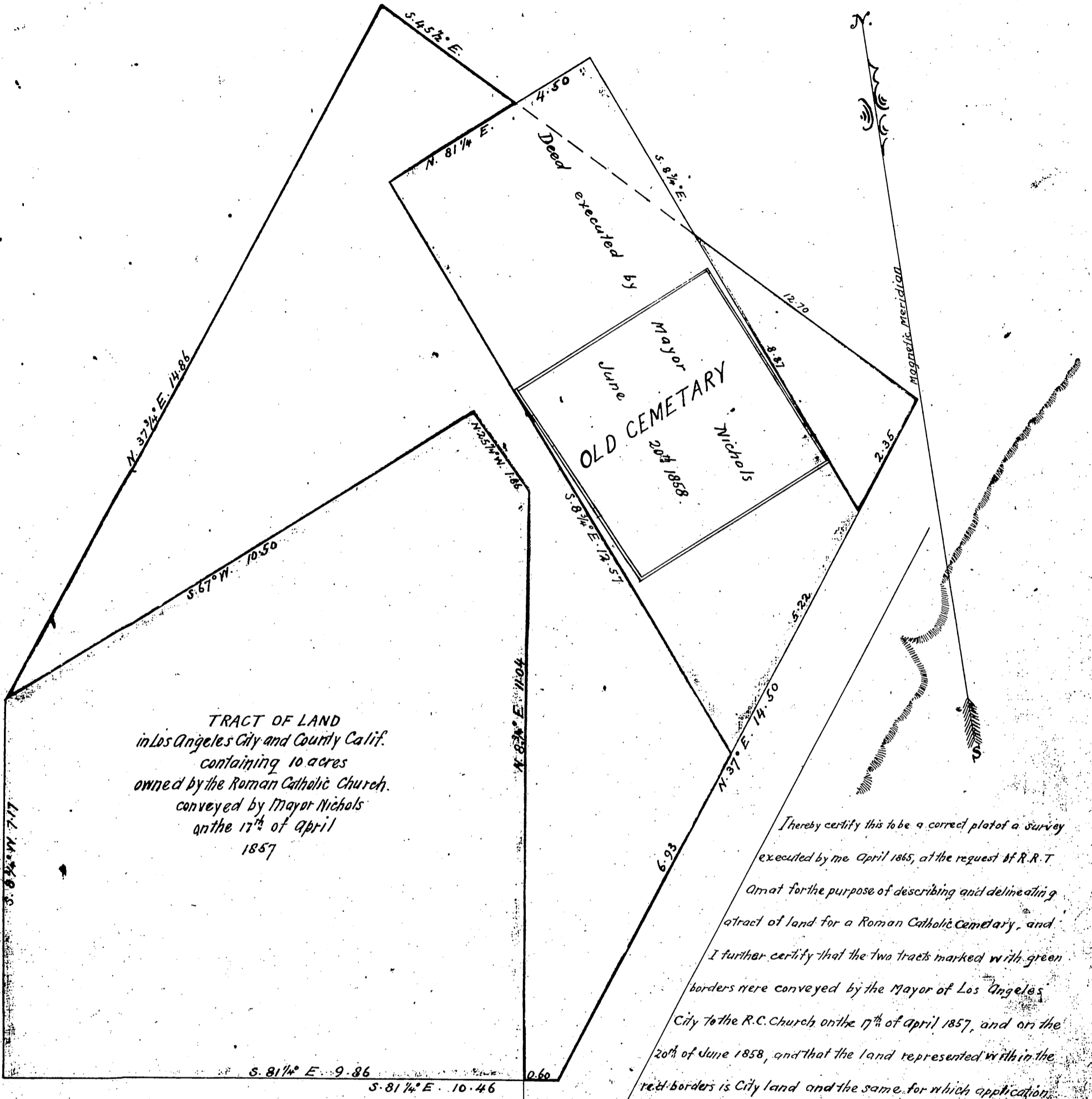

TRACT OF LAND  
in Los Angeles City and County Calif.  
containing 10 acres  
owned by the Roman Catholic Church,  
conveyed by Mayor Nichols  
on the 17th of April  
1857

I hereby certify this to be a correct plot of a survey  
executed by me April 1865, at the request of R. R. T  
Armat for the purpose of describing and delineating  
a tract of land for a Roman Catholic Cemetery, and  
I further certify that the two tracts marked with green  
borders were conveyed by the Mayor of Los Angeles  
City to the R.C. Church on the 17th of April 1857, and on the  
20th of June 1858, and that the land represented within the  
red borders is City land and the same for which application  
is made.

I hereby certify that I have on the 21st day of June 1865, in compliance with an  
order of the Common Council, executed a quit claim deed to the R. R. T Armat  
for the above delineated tract of land included within the red borders, and that this  
plat is a part of said deed, and that I have affixed thereto the Official  
Seal of my office.

Los Angeles City April 1865

Geo. Hansen County Surveyor

Recorded -  
Sept. 9, 1865, at request of F. Mora.

The Mayor of Los Angeles City  
J. Mascarel, Mayor.



Opening Figueroa St. - See C.F. 1576