

SKETCH

Showing the right-of-way of the Los Angeles, Pasadena and Glendale Railway through the property of David M. Raab, South Pasadena, Cal.

W. F. McClure, Engineer, per J. C. Mc...

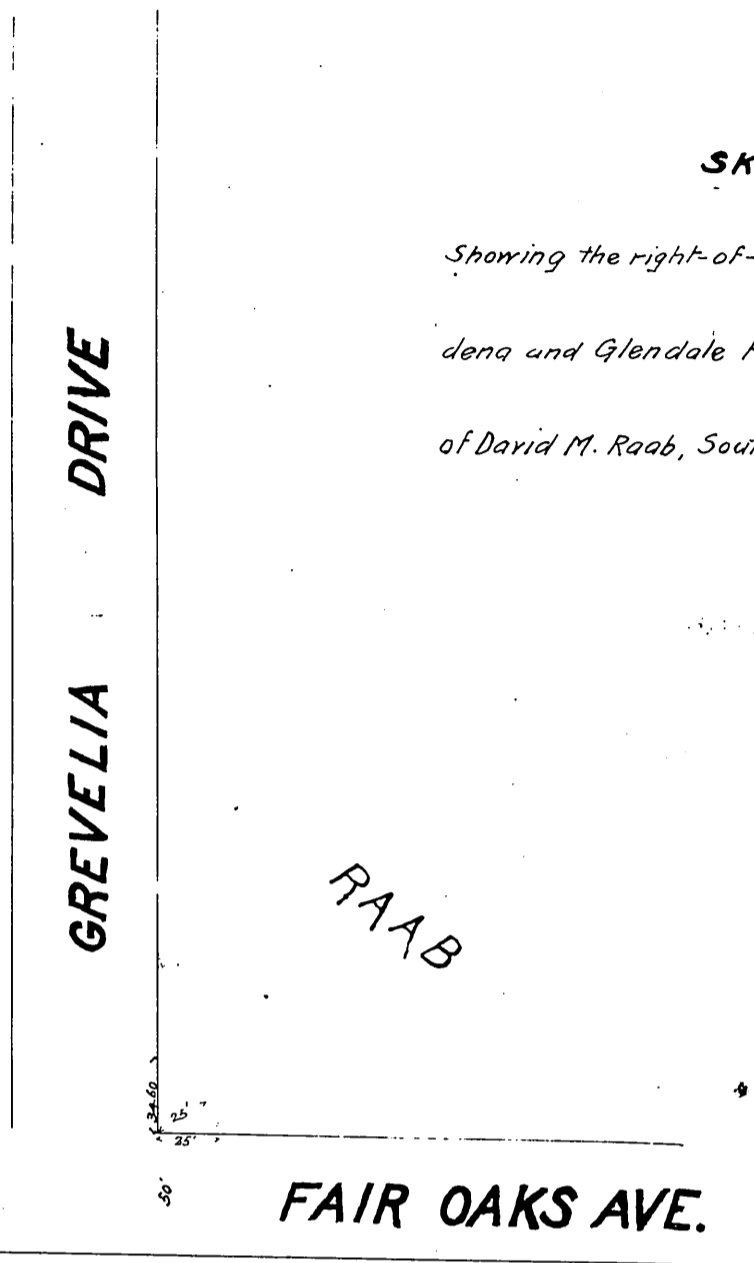

Showing the right-of-way of the Los Angeles, Pasadena and Glendale Railway through the property of David M. Raab, South Pasadena, Cal.

Recorded Sept. 6th 1889, at 9¹⁵ AM.

at request of Grantees. (L.A. - P. & G. No. 12)

Completed by J.C.M.