

DM 874-98

84.

MAP

of a survey of the property conveyed to
JOSEPH COUJET AND ROCH SARRAIL

by

DOLORES R. DE DUNNE

by Deed dated October 10th 1882 and recorded
in Book 95 of Deeds at Page 201 et seq, Records of
the County of Los Angeles California.

Surveyed May 20th and 22^d 1893 by Valentine J. Rowan
Licensed Surveyor SCALE 20 FEET TO ONE INCH
COURSES TRUE.



R. H. Howell

LOS ANGELES STREET

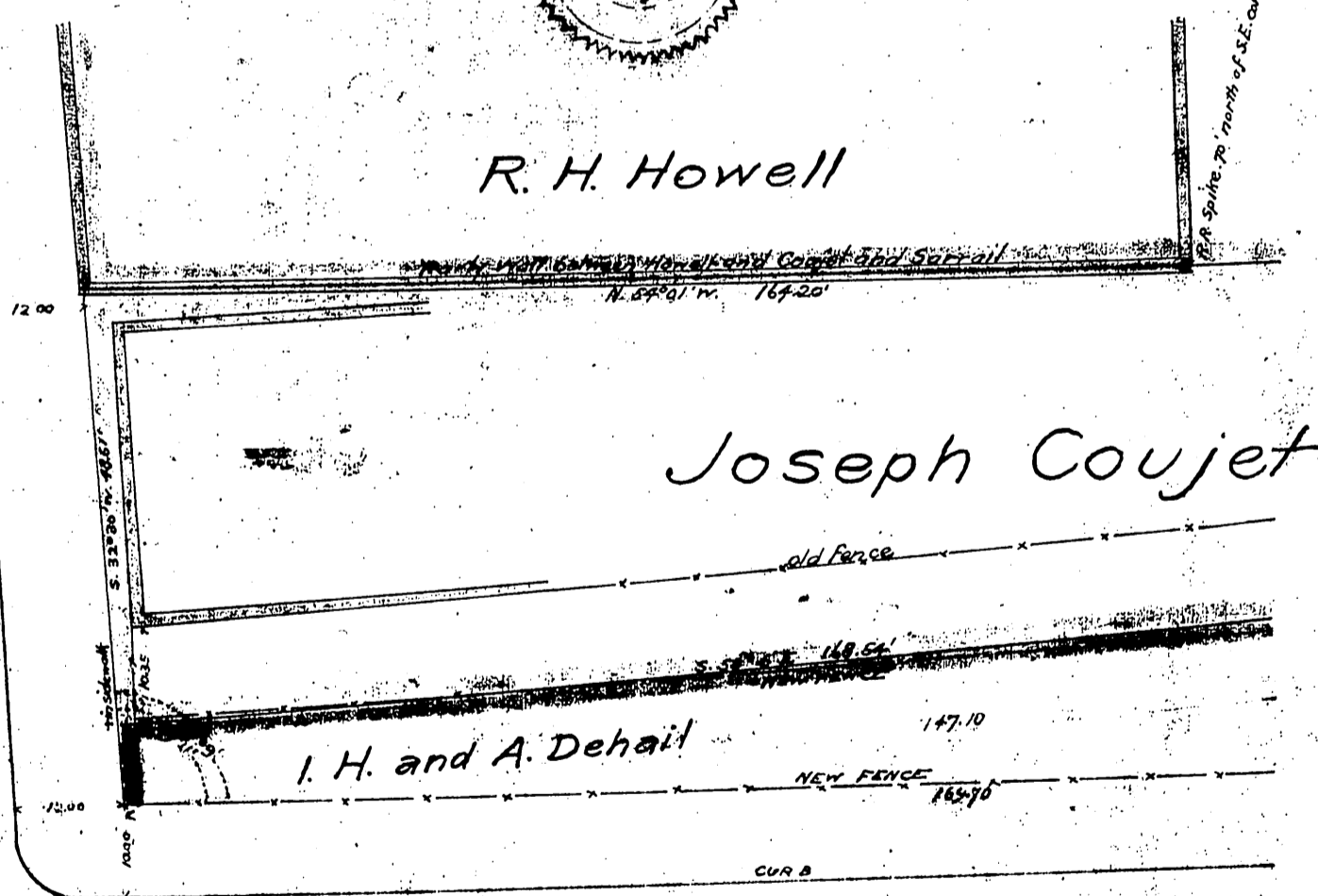

Joseph Coujet

I. H. and A. Dehail

SECOND