

Plot
Showing the Right of Way of the
Pasadena & Pacific Ry. Co.
deeded to Joseph H. Spires

19

Scale 100' = 1"

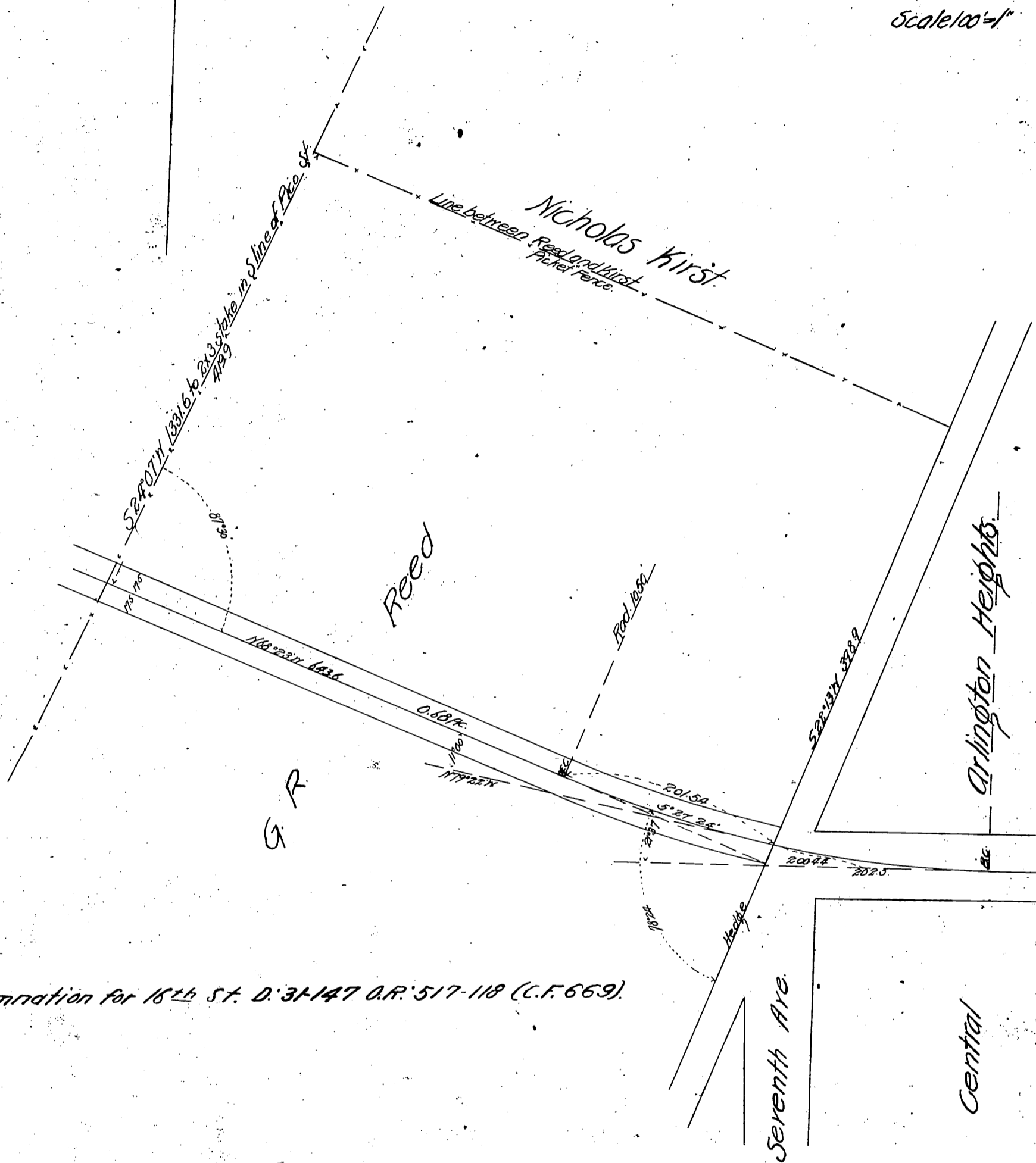

Condemnation for 18th St. D. 31-147 O.R. 517-118 (C.F. 669)

Recorded April 23, 1898

G. R. Reed, Elizabeth Reed his wife
to
Joseph H. Spires.