

Portion of
Norwalk and Puente Mills Road

Scale 100'=1"

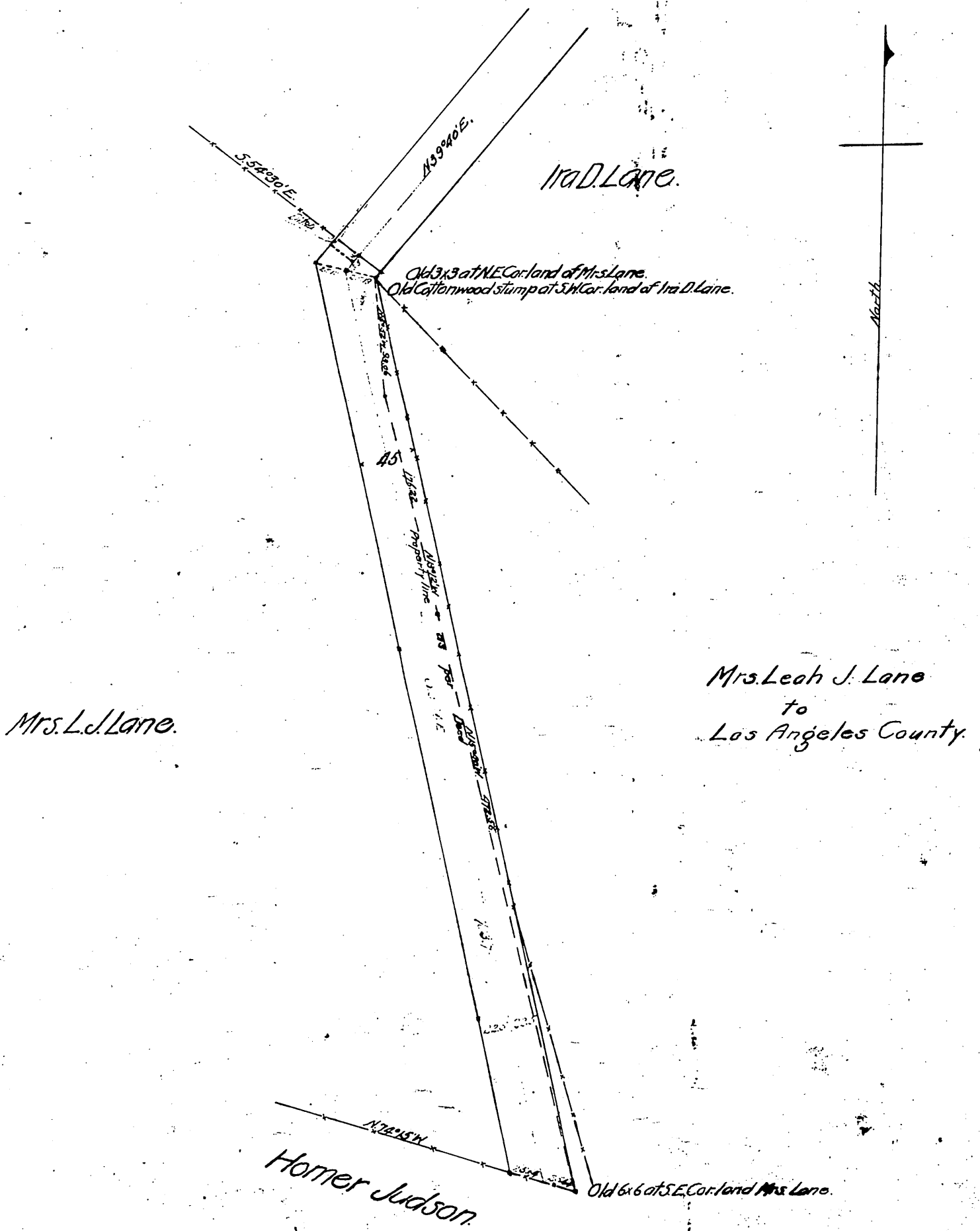

Mrs. L.J. Lane.

Mrs. Leah J. Lane
to
Los Angeles County.

Recorded May 23, 1898
at request of County Clerk.

Norwalk and Puente Mills Rd. changed to Norwalk Blvd. D: 49-105

DL 222
653156
D-1231