

Pierce Tract
 being a subdivision of
 Blocks 34 North East Pomona Tract
 and Block 201 Pomona Tract.
 Surveyed by W.H. Sanders- Engr.
 Nov. 1899.
 Scale 1" to 200'

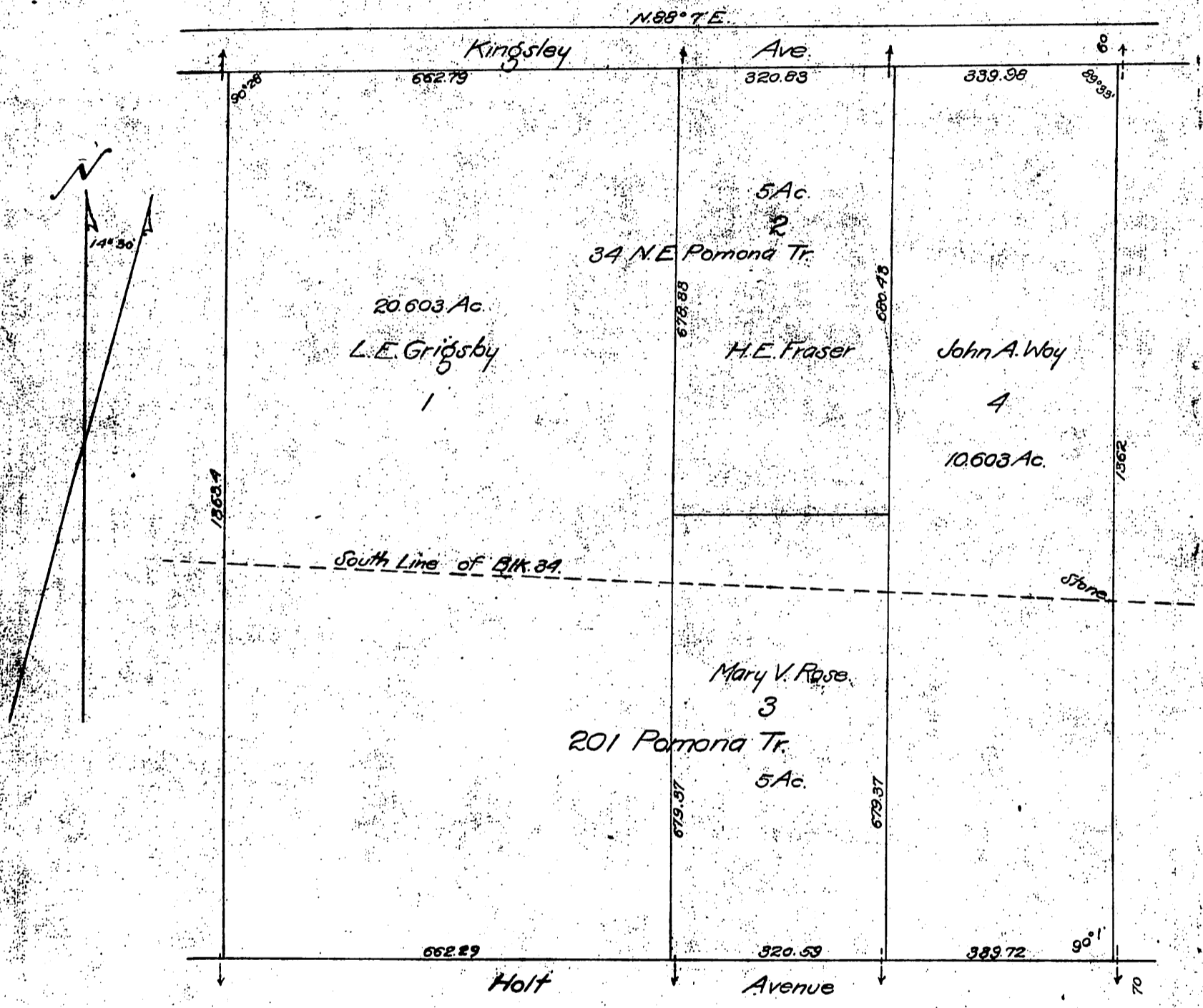

Deed south 15' Lot 3 D: 3806-299 D: 14-50
 Por. Holt Ave. vacated. D: 56-169 Res. 203.
 Por. " " quitclaimed D: 66-161 O.R. 8535-152
 Por. lot 3 to City of Pomona -E: 4-88, O.R. 13467-76, -O.R. 13446-184
 " " 4 " " " -E: 10-108, O.R. 14158-184 (Quitclaim); E: 10-110, O.R. 14152-11

Recorded March 30-1900.