

DM 1499-271

27

30

MAP OF
 Portion of Rancho La Puente
 Being the property of William Y. Rowland
 showing right of way of the
 SAN PEDRO, LOS ANGELES & SALT LAKE RAILROAD COMPANY
 Scale 500 feet to 1 inch.

Wm. Y. Rowland, et ux
 to
 S. P. L. A. & S. L. R. R. Co.

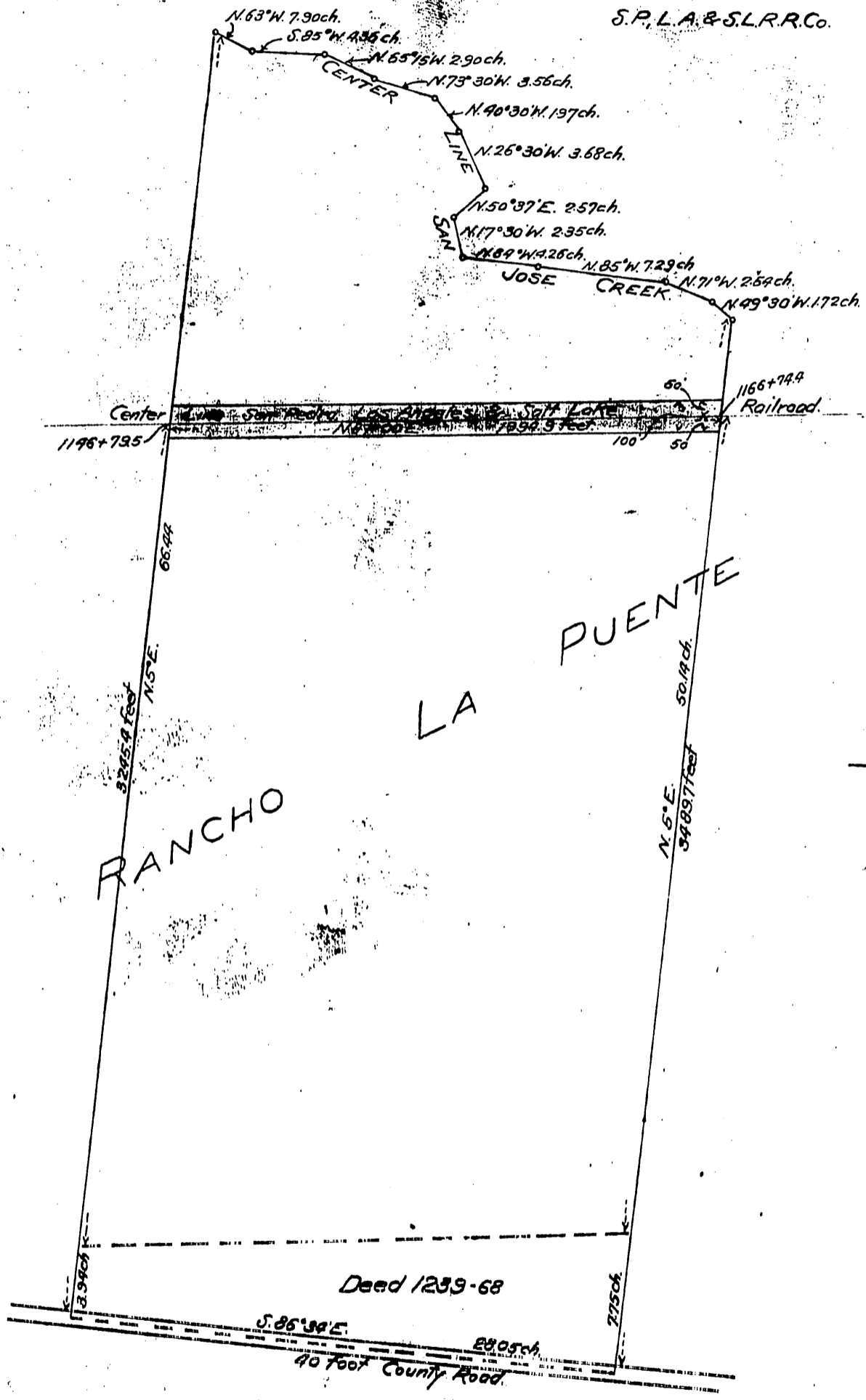

Recorded Nov. 25, 1901.

M. B. B. - 150