

MAP OF  
 Portion of Sec 8 & Sec 17 T2S R9W S.B.M.  
 BEING THE PROPERTY OF VALENTINE PEYTON  
 Showing Right of way and Depot Grounds of the  
 SAN PEDRO, LOS ANGELES & SALT LAKE RAILROAD COMPANY  
 Scale 400 feet to 1 inch.

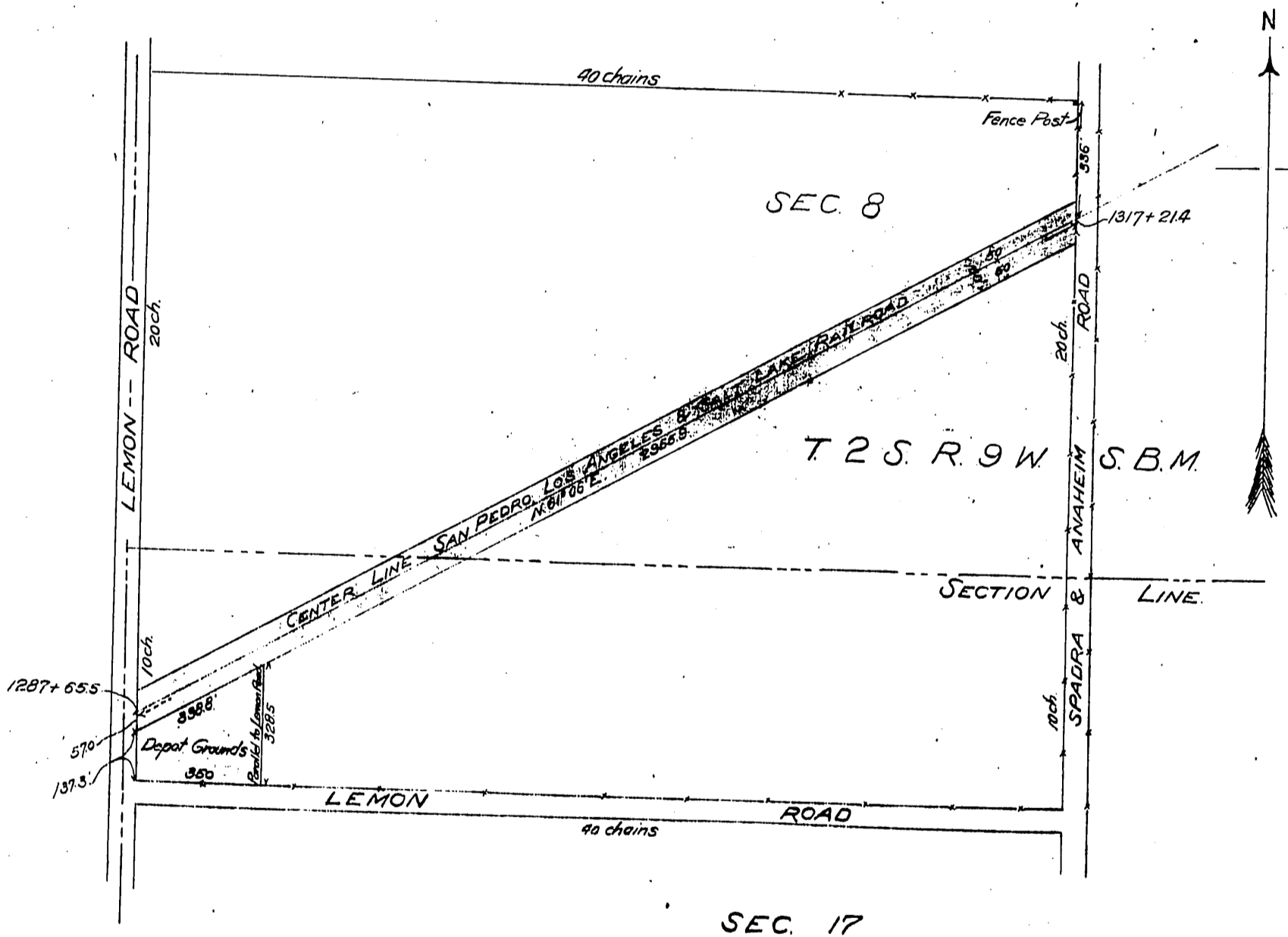

SEC. 17

Valentine Peyton, et ux  
 to  
 S.P.L.A. & S.L.R.R. Co.

Recorded Nov 5, 1901

M. E. B - 104

A. L. L. L.