

N

MAP OF

Portion of T.2S.-R.9W.-S.B.M.
being the property of Alvin T. Currier
showing right of way of the

SAN PEDRO, LOS ANGELES & SALT LAKE RAILROAD COMPANY

Scale 1000 feet to 1 inch.



RANCHO LA PUENTE

A.T. Currier, et ux
to
S.P.L.A. & S.L.R.R. Co.

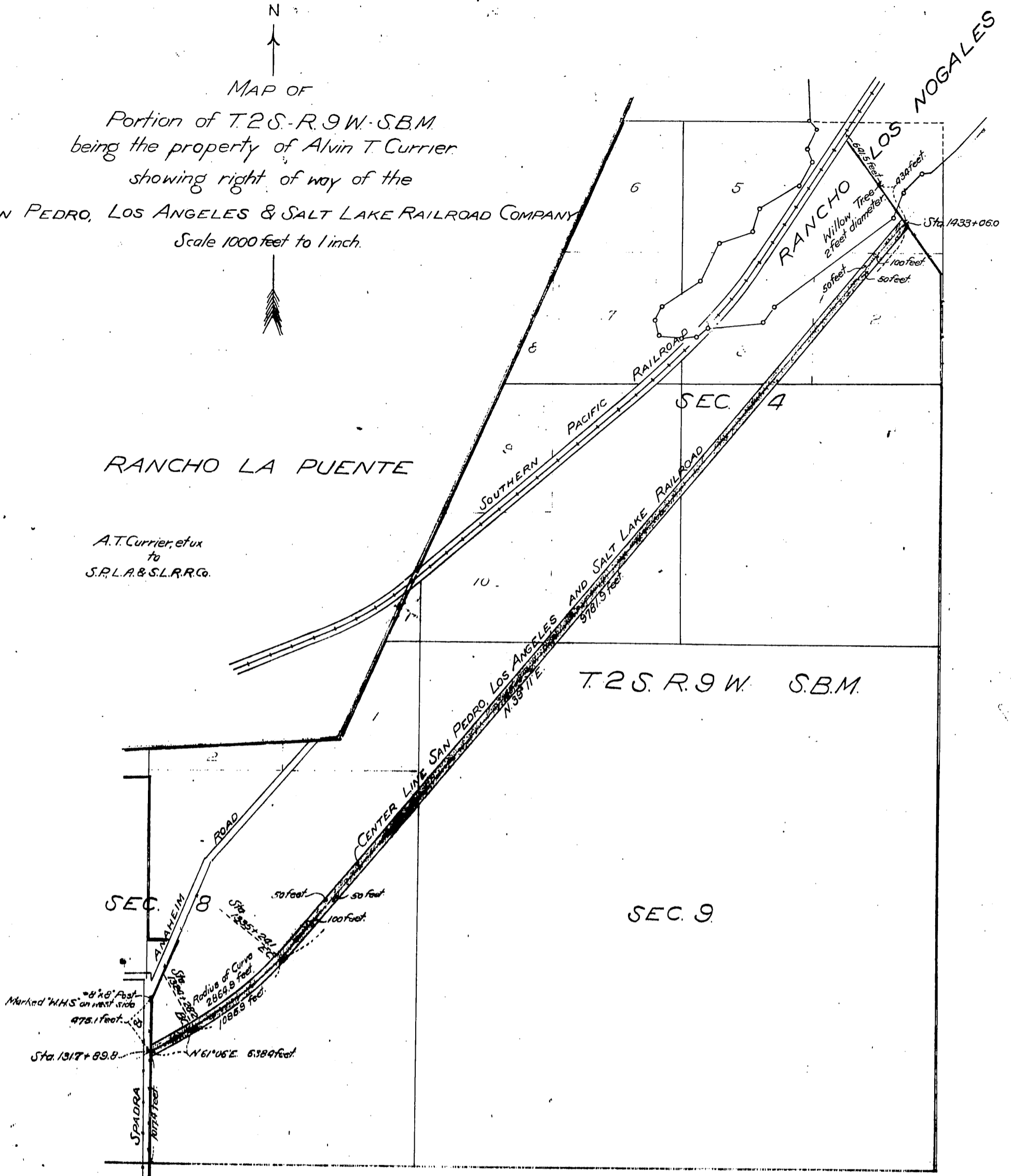

T.2S. R.9W. S.B.M.

Recorded Nov. 5, 1901.