

Victoria and J.W. Hudson  
to  
S.P., L.A. & S.L.R.R. Co.

41

MAP OF  
 Tract No. 4 "Victoria Rowland's Land South of the Puente Creek"  
 and Lot 3 "Partition of the Lands of Charlotte M. Rowland, deceased"  
 Being the property of Victoria Hudson  
 showing right of way and depot grounds of the  
 SAN PEDRO, LOS ANGELES & SALT LAKE RAILROAD COMPANY  
 Los Angeles County, California.  
 Scale 400 feet to 1 inch.

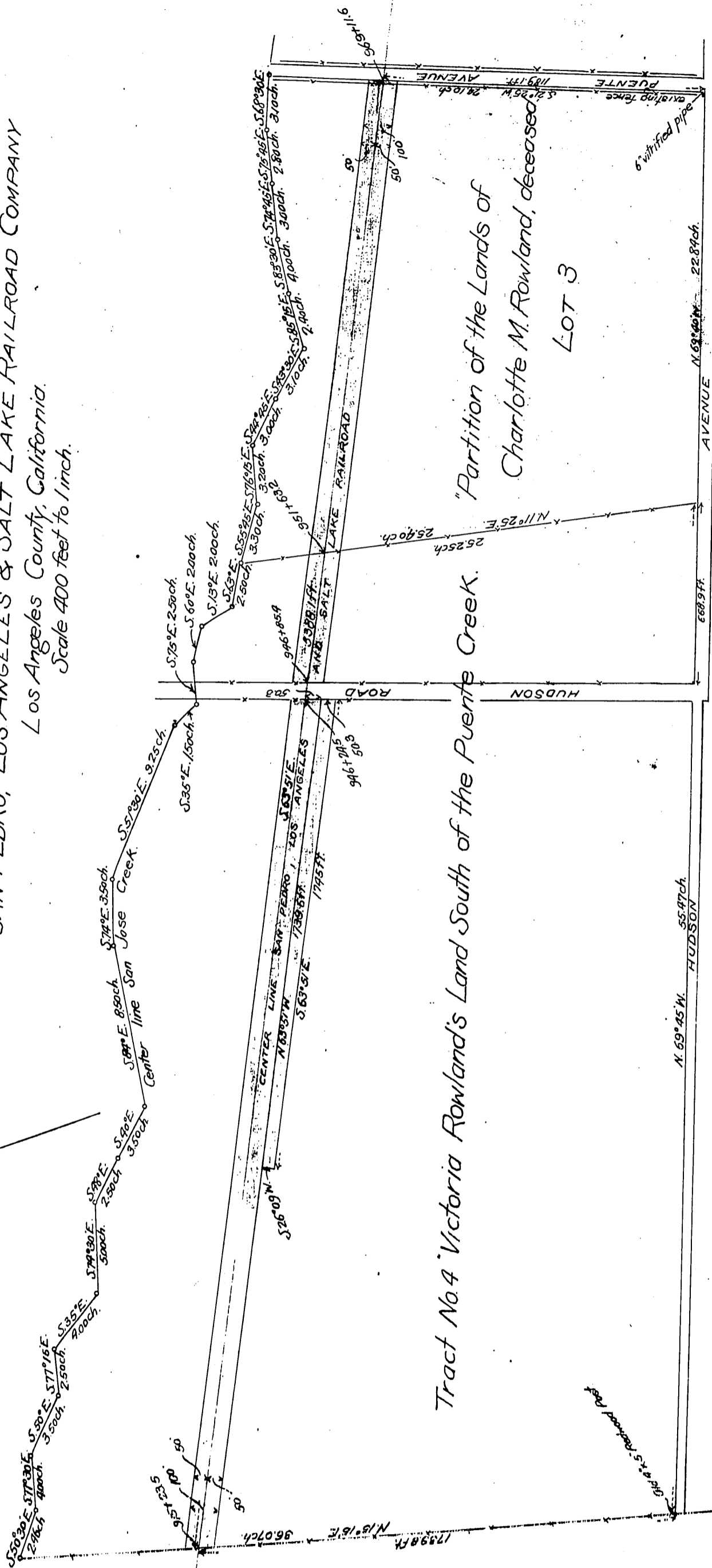
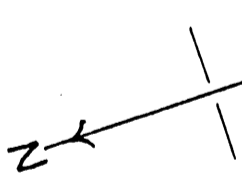

Tract No. 4 "Victoria Rowland's Land South of the Puente Creek."  
 "Partition of the Lands of  
 Charlotte M. Rowland, deceased"  
 LOT 3

Recorded Nov. 25, 1901.

M. 22-146