

N

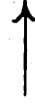

MAP OF  
Portion of Rancho San Jose  
being the property of James A. Shrewsbury  
showing right of way of the  
S. P. L. A. & S. L. R. R. Co.

Scale 200 feet to 1 inch.



James A. Shrewsbury  
and Mary F. Beach  
to  
S. P. L. A. & S. L. R. R. Co.

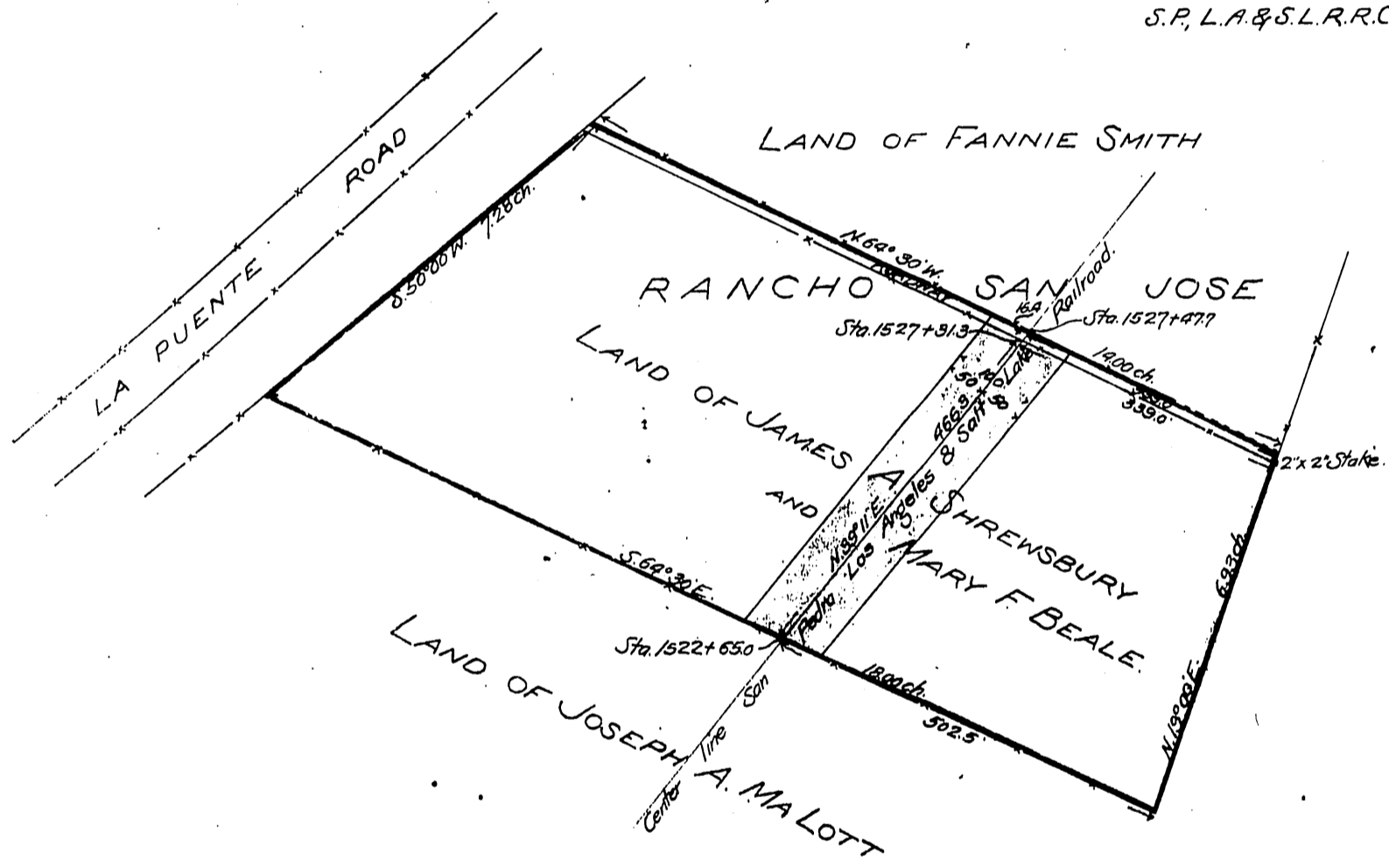

Recorded Nov. 23, 1901.

James A. Shrewsbury