

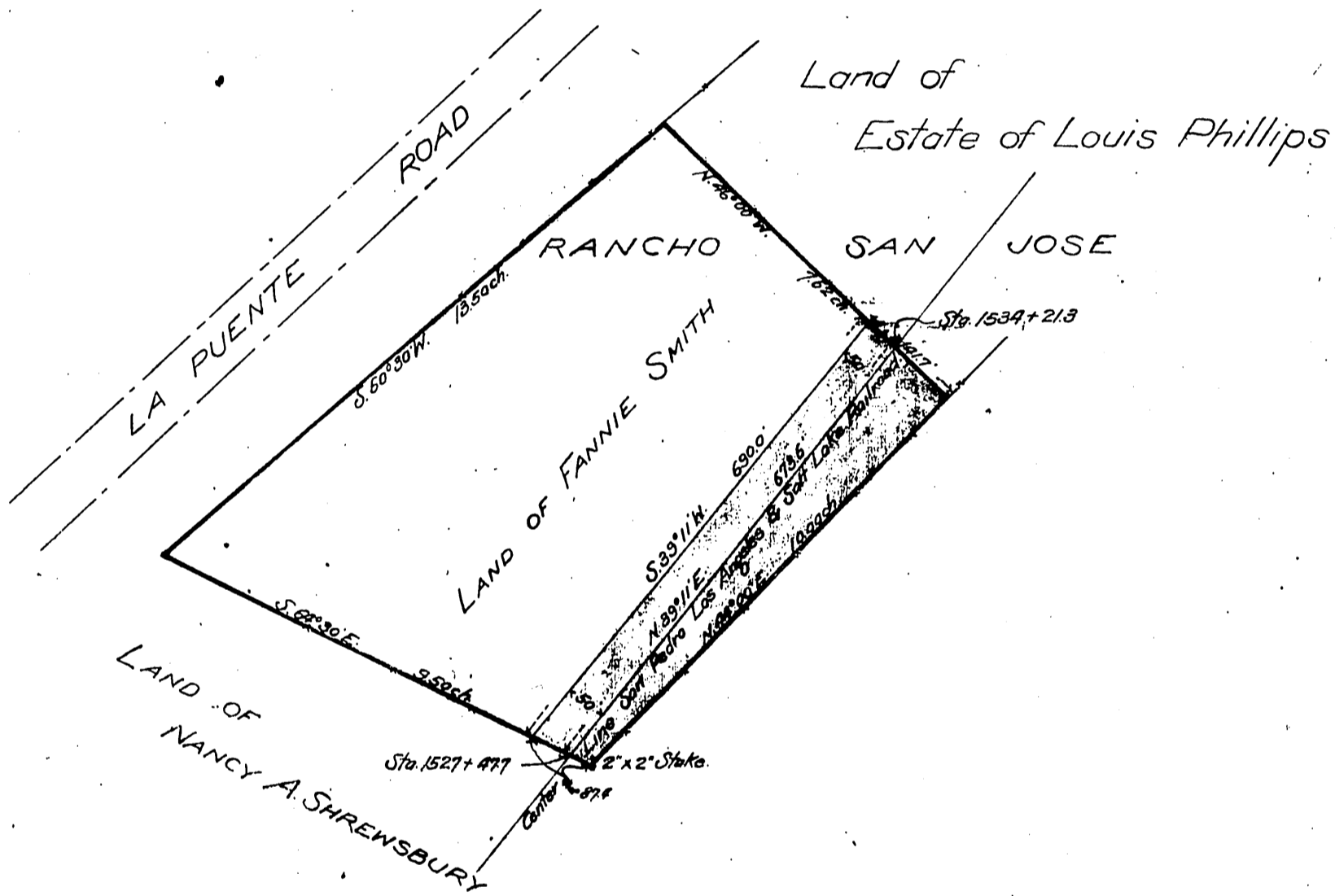

MAP OF
Portion of Rancho San Jose
being the property of Fannie Smith
showing right of way of the
S.P.L.A. & S.L.R.R. Co.
Scale 200 feet to 1 inch.

Fannie & Rufus Smith
to
S.P.L.A. & S.L.R.R. Co.



Recorded Nov. 23 1901.

M. 1519-125