

DM 1520-179

49

17

MAP OF
 Property of William H. Howell
 in the Rancho La Puente
 showing Right of Way of the
 SAN PEDRO, LOS ANGELES & SALT LAKE RAILROAD COMPANY.
 Scale 200 feet to 1 inch.

W.H. Howell, et ux
 to
 S.P., L.A. & S.L.R.R. Co.

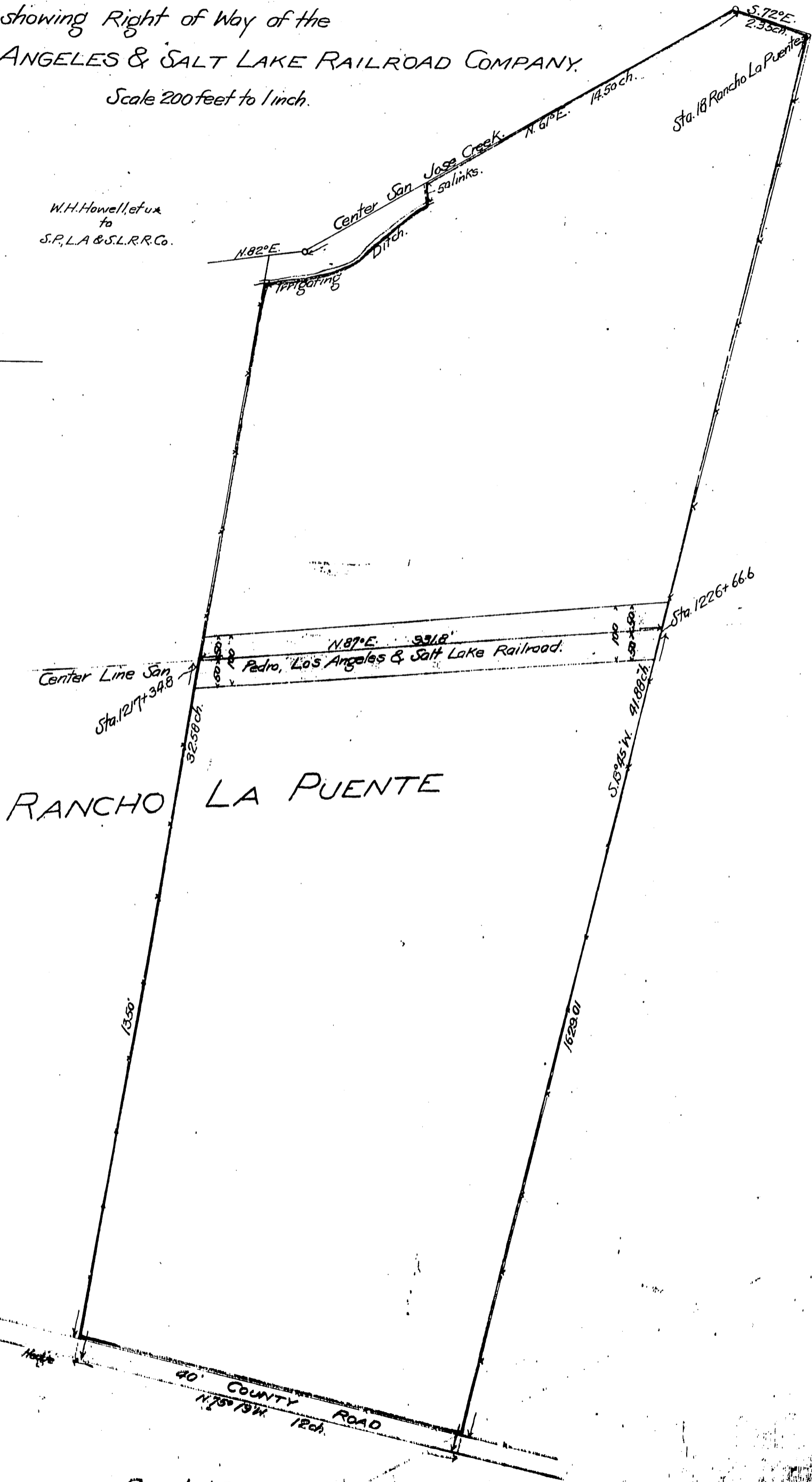
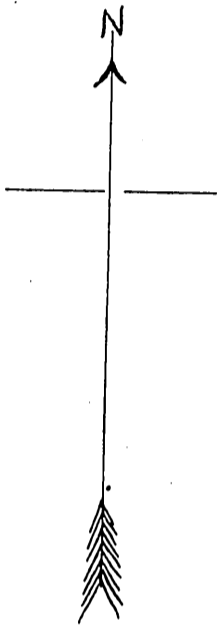

RANCHO LA PUENTE

Recorded Dec. 10, 1901.