

DM 1534-62

62

62

MAP OF  
 PORTION OF RANCHO RINCON DE LA BREA  
 being the property of F. Graziade & S. & I. Polaski.  
 showing right of way of the  
 SAN PEDRO, LOS ANGELES & SALT LAKE RAILROAD COMPANY  
 Scale 300 feet to 1 inch.

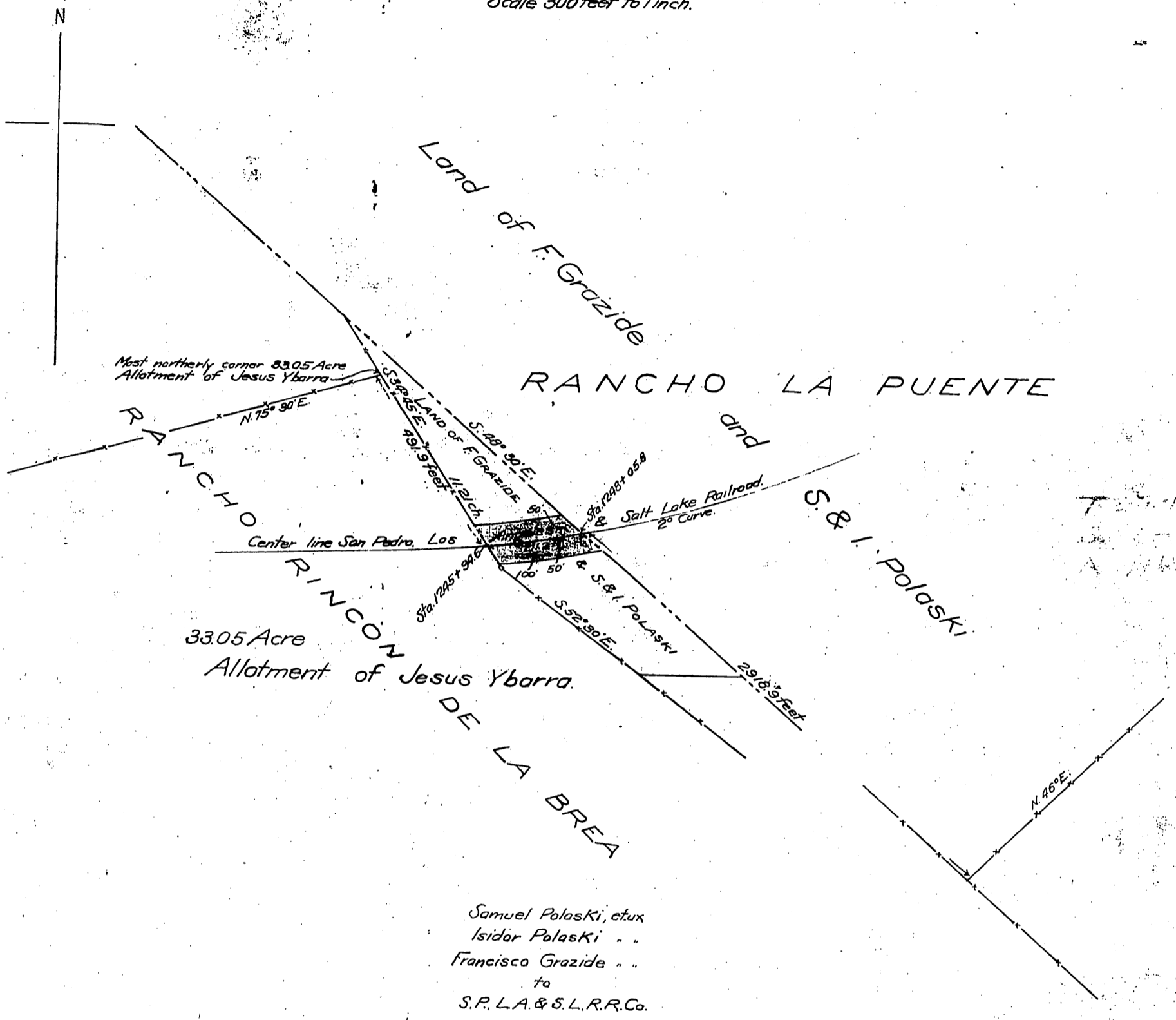

33.05 Acre  
 Allotment of Jesus Ybarra.

Samuel Polaski, et ux  
 Isidor Polaski ..  
 Francisco Graziade ..  
 to  
 S.P., L.A. & S.L.R.R. Co.

Recorded Dec. 31, 1901.

M. 22-191

INDEX 39  
 A. 111