

DM 1566-291

94

291

"Exhibit A"

MAP OF
 Lot 31 Cohn's Partition
 Being the property of E. J. and Lois Boyes
 showing Right of Way of the
 SAN PEDRO, LOS ANGELES & SALT LAKE RAILROAD COMPANY.
 Scale 200 feet to 1 inch.

E. J. Boyes, et ux
 to
 S.P.L.A. & S.L.R.R. Co.

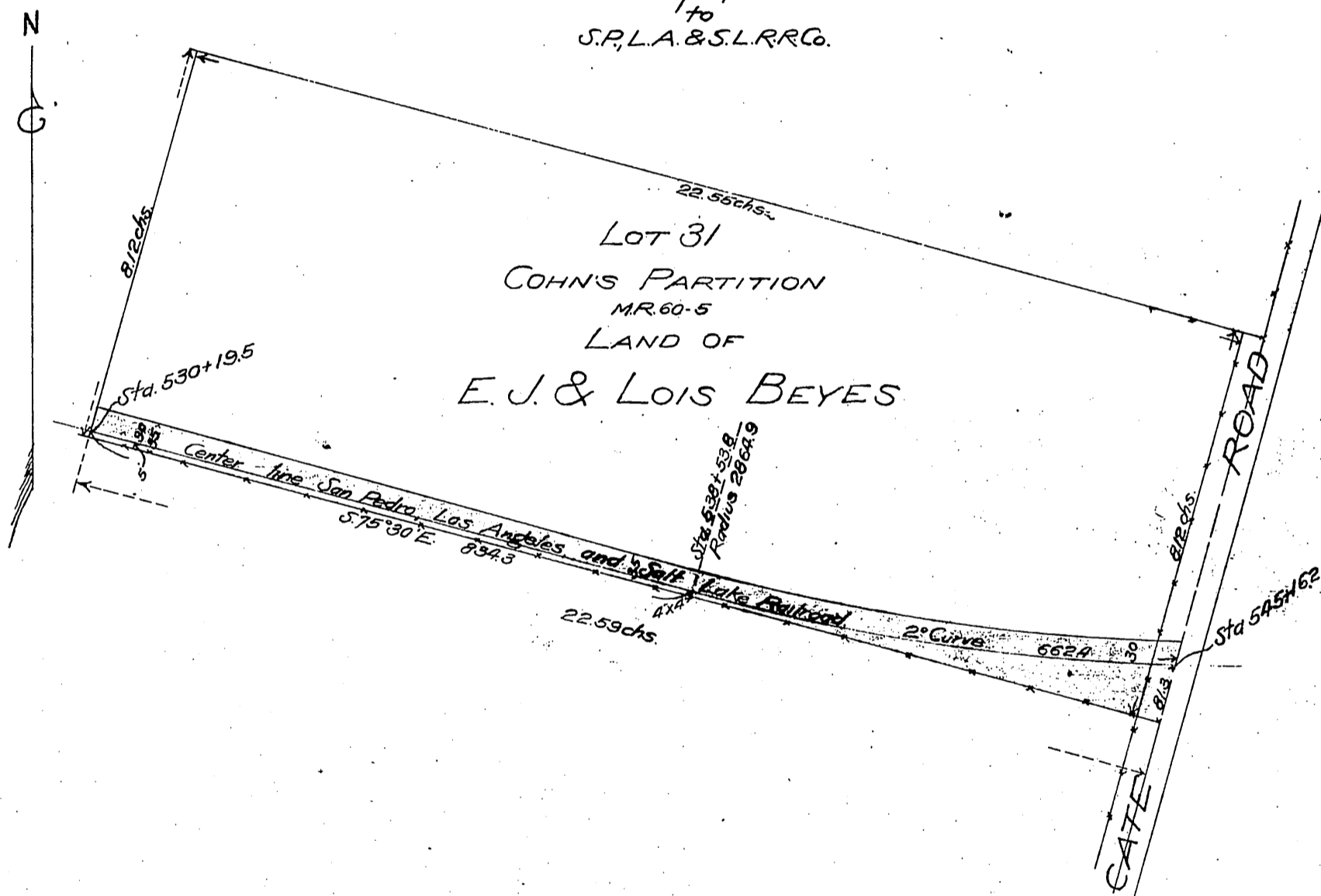

LOT 31
 COHN'S PARTITION
 M.R. 60-5
 LAND OF
 E. J. & LOIS BEYES

Recorded Apr. 19, 1902.

DM 23-270

A 118

D-1566