

DM 1683-149

59

MAP
 showing Land of Wm T. Clark
 in Lot 203 Pomona Tract
 Los Angeles County, Cal.
 showing additional Right of Way acquired
 for change of Chino Branch S. P. R. R. Co.
 Scale 100 feet to 1 inch.
 (Scale reduced to 200 ft. to 1 inch)
 Strip colored red shows additional Right of Way.

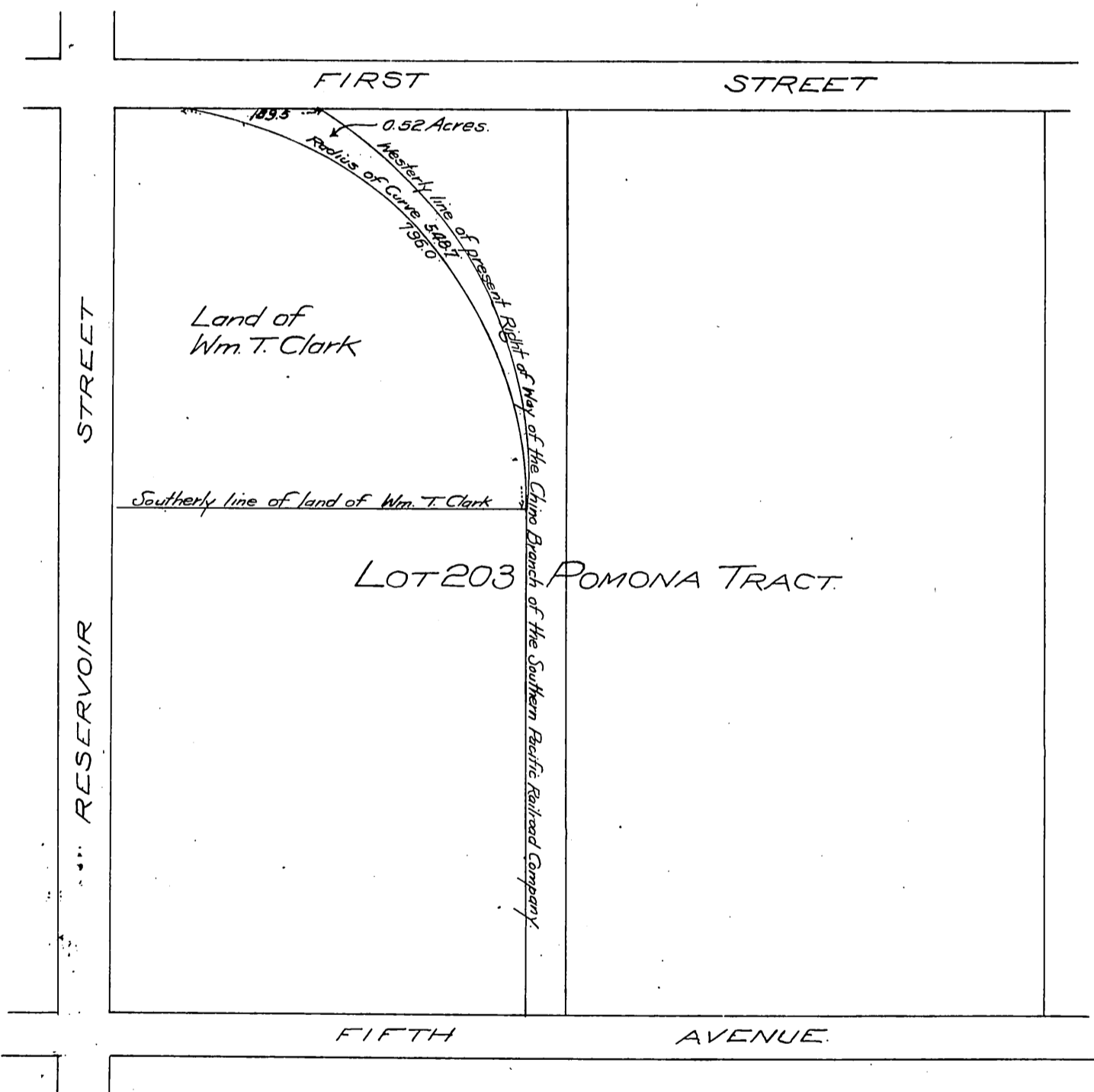

Wm. T. Clark, et ux
 to
 S. P. L. A. & S. L. R. R. Co.

Recorded Nov. 1, 1902.

M. 25-241

A 111 1/2