

DM 1693-310

67

Map of
 Lot 203 Pomona Tract, Los Angeles County, Cal.
 Showing right of way to be ceded by the
 San Pedro, Los Angeles & Salt Lake Railroad Company
 to the
 Southern Pacific Company of California
 for the purpose of changing the
 location of their Chino Branch of Pomona.
 Scale 100 Feet to Inch.

(San Pedro, Los Angeles & Salt Lake R.R. Co.)
 -to-
 (Southern Pacific R.R. Co)

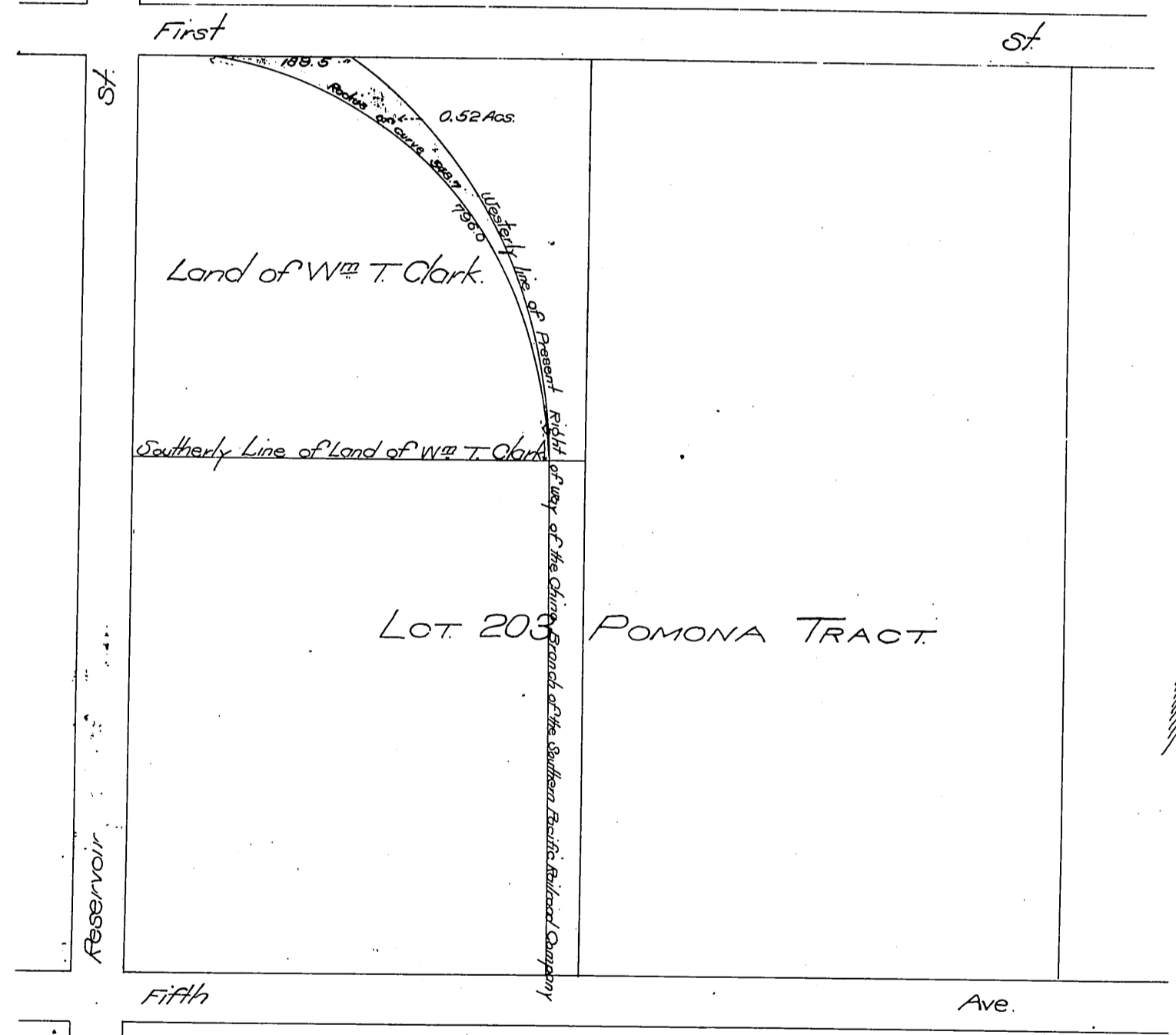

(Scale reduced to 200' = 1")
 (Recorded Dec. 31st 1902)