

DM 1748-88

88

Map
of a portion of
BLOCK 5 ORDS SURVEY
—in the—
City of Los Angeles, County of Los Angeles
California
True Courses Var. 14° 30' East
Surveyed in June 1901 by
V. J. Rowan Surveyor
Scale 30 feet to one inch

{ Agreement to settle property
lines between the following said parties }

Julia S. Barnum
Sarah Newmark
John D. Bicknell
Central Presbyterian Church
Griffith Brothers Company

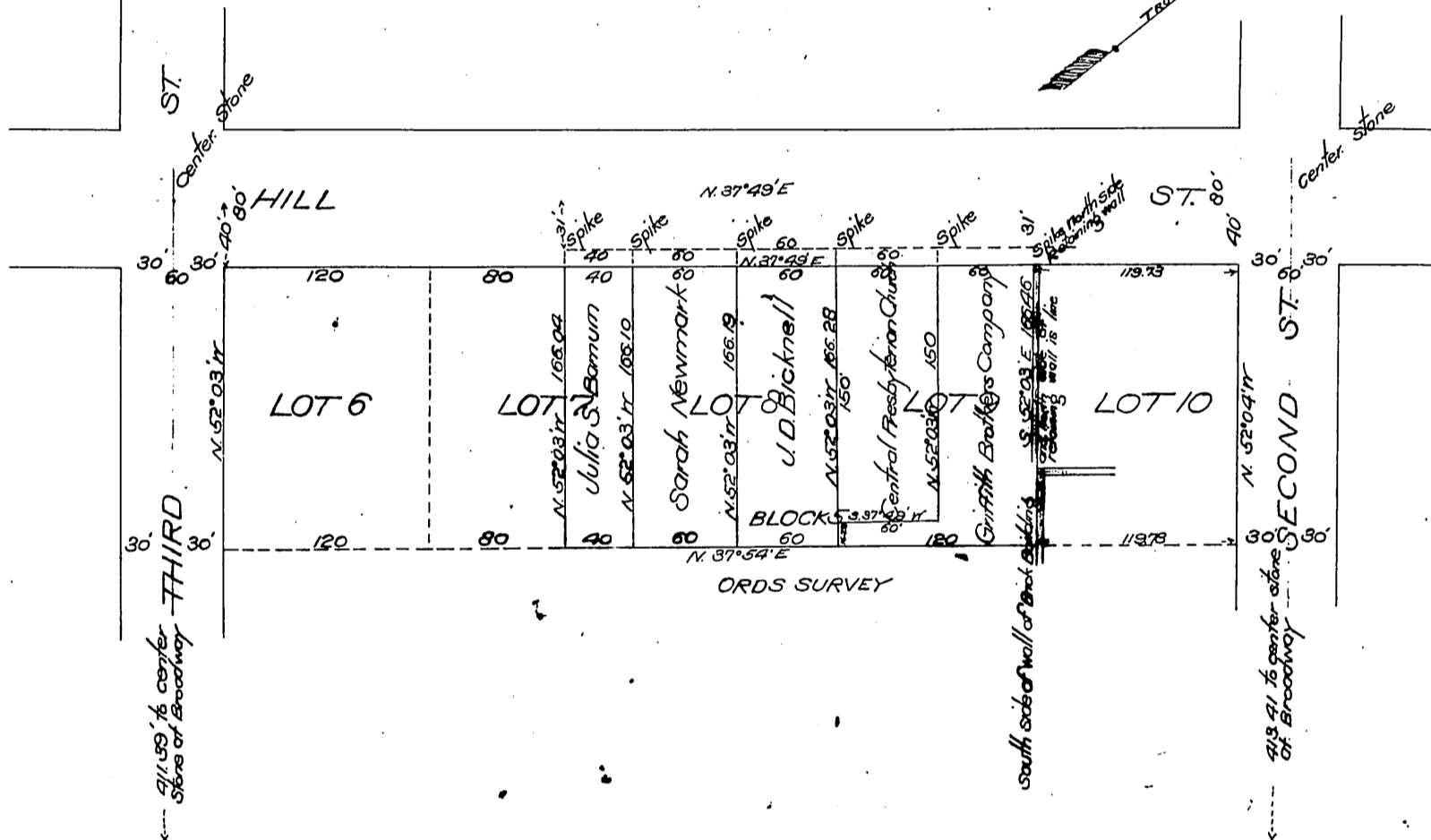

Por. of Lot 9 to Bd. of Pub. Service Comm. of L.A. City D: 31-62 O.R. 96-290
Por. " " " " L.A. City D: 40-252 O.R. 3966-268

(Recorded Feb. 4-1909)

5113 A 22