

DM 1758-230

94

Daniel J Green  
to  
County of Los Angeles

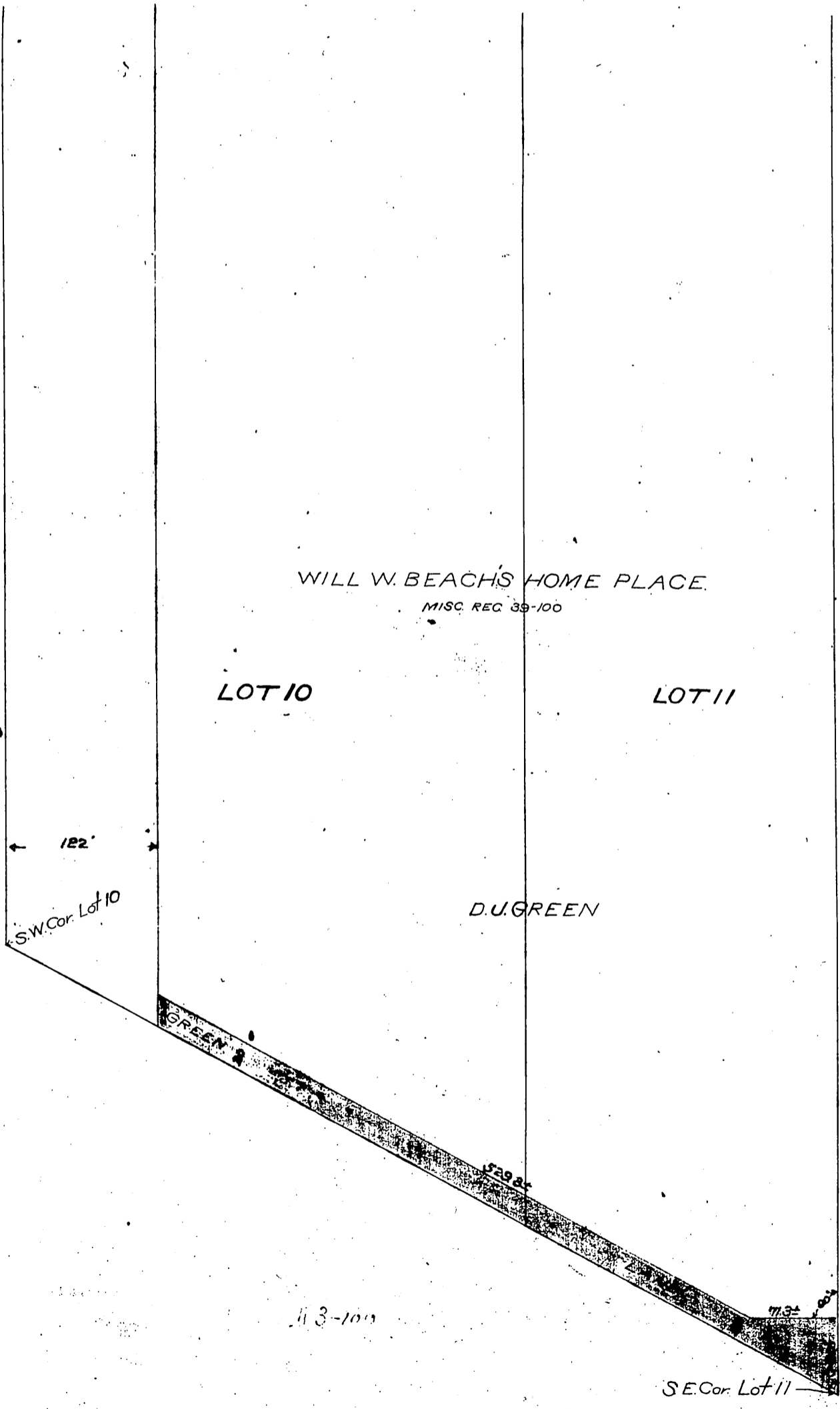

WILL W. BEACH'S HOME PLACE  
MISC. REC. 39-100

LOT 10

LOT 11

D.U. GREEN

182'  
S.W. Cor. Lot 10

D.U. GREEN  
173'

S.E. Cor. Lot 11

Recorded Apr 20-1903