

DM 1832-3

Southern California Lumber Company  
to  
San Pedro, Los Angeles & Salt Lake Railroad Company

76

Exhibit A  
S.P.L.A. and S.L.R.R.  
Proposed exchange of Leaseholds  
of Terminal Island  
Between the Southern California Lumber Company and  
The San Pedro Los Angeles & Salt Lake R.R. Co.  
Office of Eng'r M. W. Aug 5, 1902  
J.T.

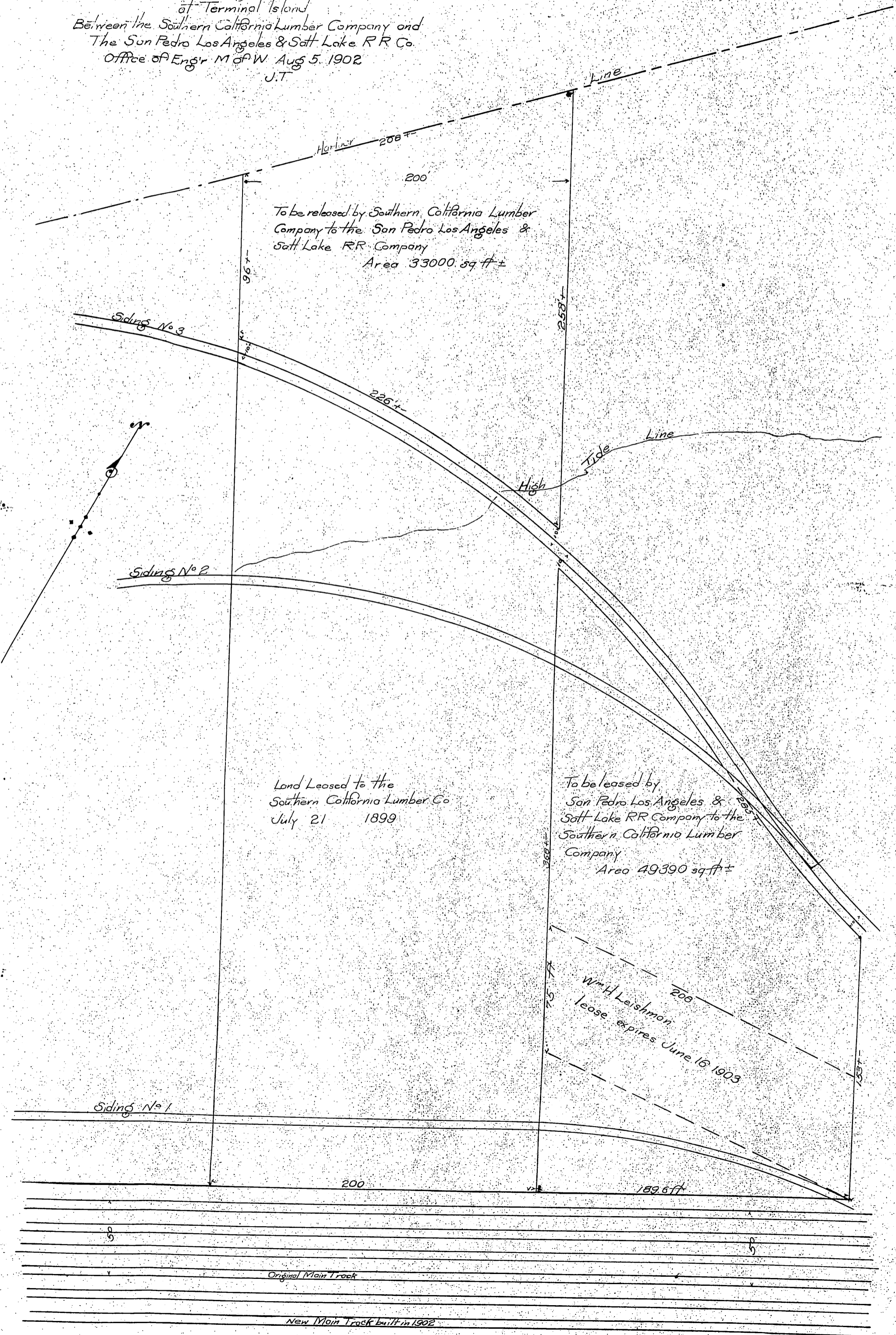

To be released by Southern California Lumber Company to the San Pedro Los Angeles & Salt Lake R.R. Company  
Area 33000 sq ft ±

Land Leased to the Southern California Lumber Co  
July 21 1899

To be released by San Pedro Los Angeles & Salt Lake R.R. Company to the Southern California Lumber Company  
Area 49390 sq ft ±

Wm. H. Leishman  
lease expires June 16 1903

Original Main Track

New Main Track built in 1902