

DM 1855-137

13

Kerckhoff-Guzner Mill & Lumber Co.

Banning Company

10

550

A 103

Boschke or Smith Island

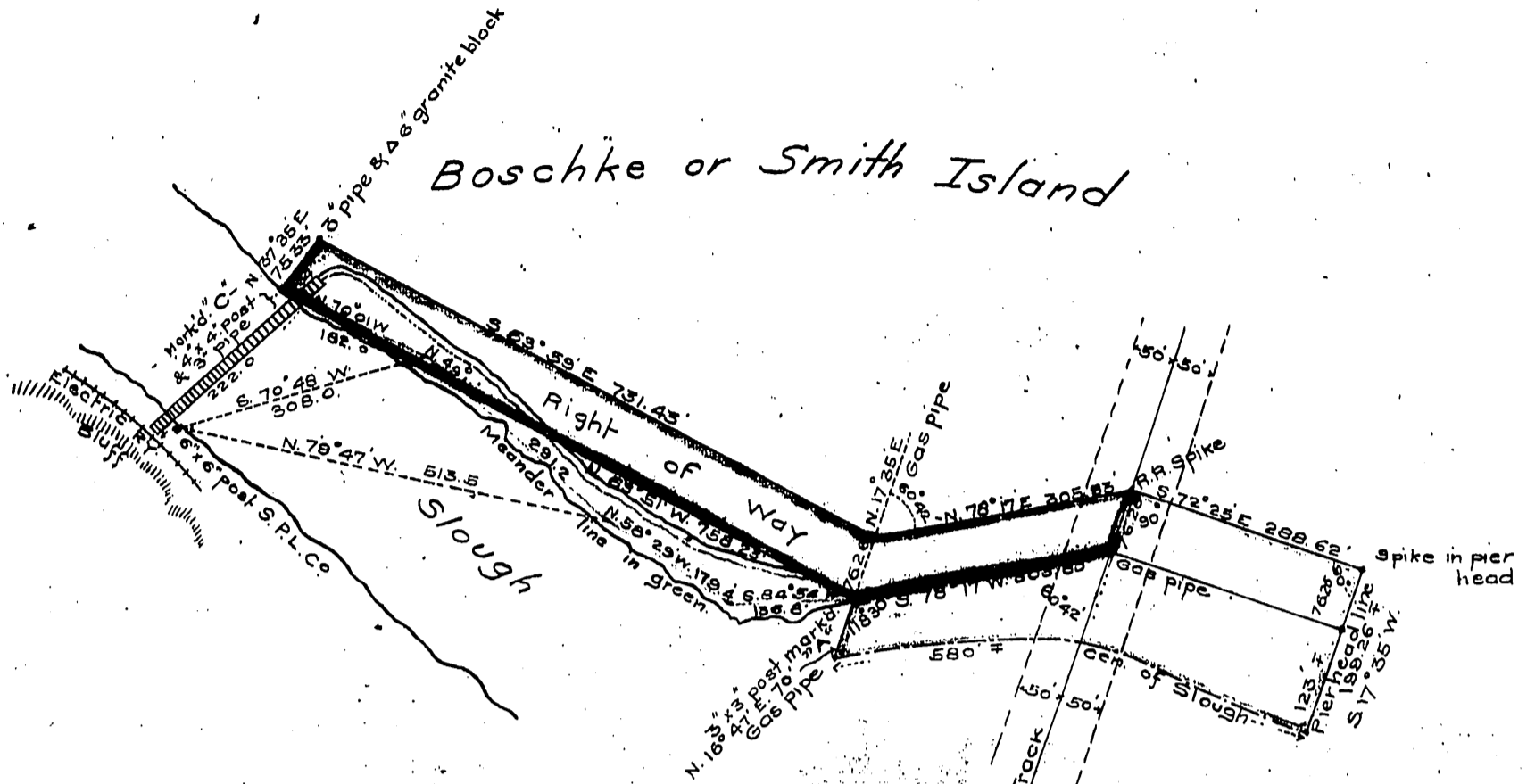

Kerckhoff-Guzner Mill & Lumber Co.
 by *W. G. Kerckhoff* Pres.
M. G. Eshman Sec.

Note:

Portion colored in green
 conveyed by deed
 Portion colored in yellow
 indicates Right of Way, also
 conveyed by deed.

W — E

Scale 1" = 200'
 Surveyed under instruction of
 Kerckhoff-Guzner M. & L. Co. and
 Banning Co.

June 1903.

E. J. Wright
Jos. H. Smith. } Licensed Surveyors

Recorded Aug 25, 1903.

