

DM 1923-255

83

111-47  
1445

William H. Neiswender  
 Lou Neiswender  
 A. Raymer  
 Sarah E. Raymer  
 Fred E. Eldred Executor of the  
 estate of DW Eldred, deceased

} to Los Angeles Railway Company

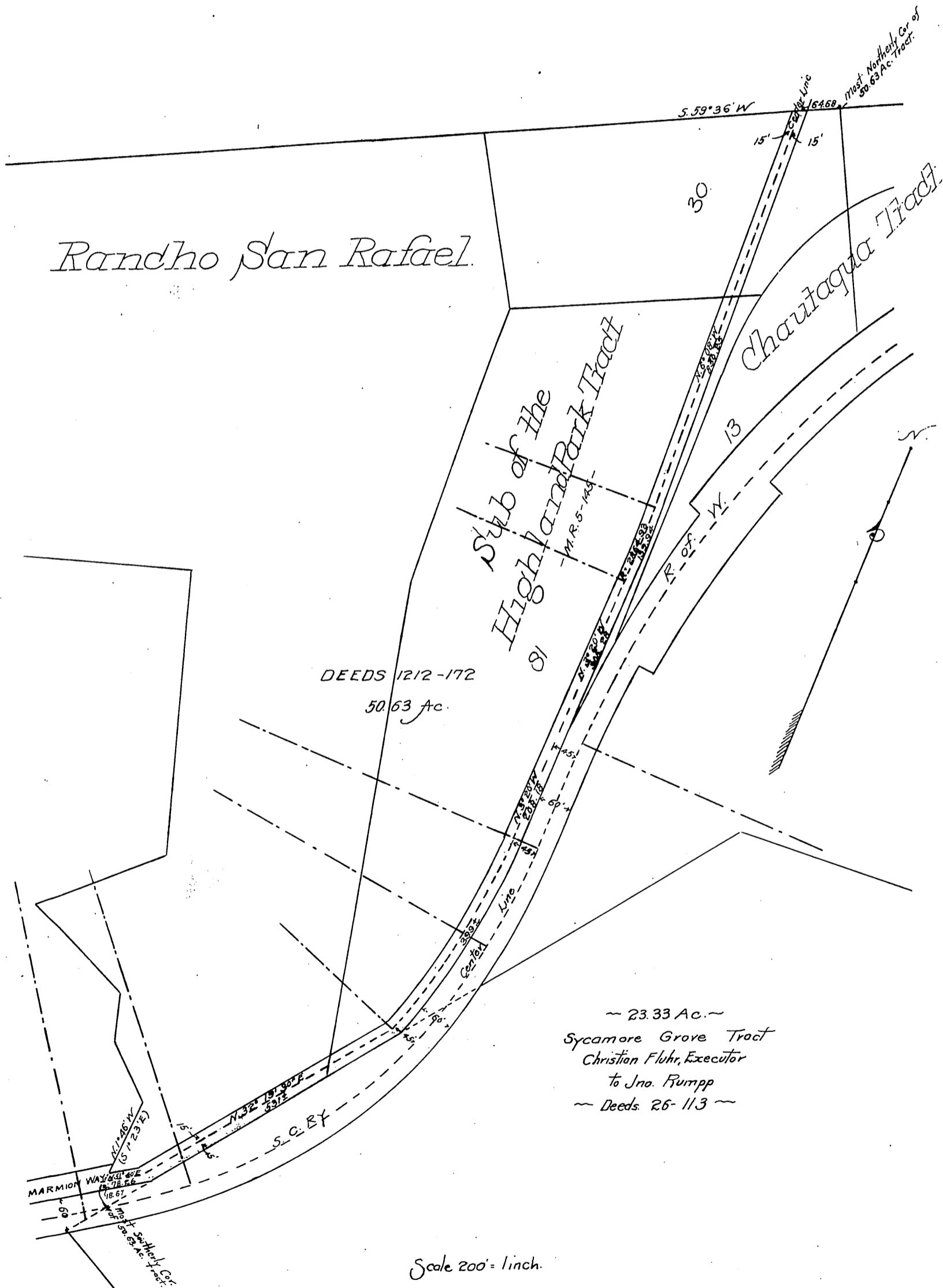

Recorded Nov 20 1903

Sht. 2K-17-43